oak '59

Savitz
Learning Resource Center
Glassboro State College
Glassboro, N. J. 08028

Savitz
Learning Resource Center
Glassboro State College
Glassboro, N. J. 08028

Digitized by the Internet Archive
in 2014

https://archive.org/details/oak1959glas

1959

THE OAK

STATE COLLEGE

GLASSBORO, NEW JERSEY

Published by the Students of GSC

TABLE OF CONTENTS

FACULTY 9

AUTUMN 33

WINTER 59

SPRING 83

SENIORS 107

FOREWORD

This is our final say . . .

Slowly yes, but quickly too, have we witnessed the passage of time. Each one of us beckoned by a different hand found his way to Glassboro. Neophytes all were we, but time, time in its wise old way taught us many things. Our experiences were abundant and each one of us grew to his own measure. But time moved on . . .

We returned, again, and once again, sustained by our growth, but eager for more learning. Time has overtaken us, our four years are over. Perhaps "time present and time past" will be realized in time future. Then more growth, more experiences and, always, time.

DEDICATION

These things we shall remember, for we shall remember him.

He started us on our collegiate journey into science. Arousing our interest because of his own, willing and generous with his time, he encouraged us to learn for the sake of learning.

His friendly interest in us led to his election as one of our Class Advisers, a position he has willingly held for our four year's at GSC. We have found in him not only a support in our undertakings, but a participant in our activities.

We shall remember him because of the college spirit he possesses, subtly showing us how to be a part of and not apart from college life. In the warmth of the auditorium, or in the coldness of the night, with a cheerful grin and good humor, he led us in holiday singing.

Long shall we recall the sound of an accordion, the post class discussions, the illuminating field trips. He has been our instructor, friend, adviser.

These things we shall remember, for we shall remember him.

DR. V. EUGENE VIVIAN

Our Dedication
1959

PRESIDENT'S MESSAGE

Someone has truly said that service to others is the rent we pay for the space we occupy on earth.

Such sayings apply to a college in the same way in which they apply to individuals. For four years, season after season, Glassboro State College has served you, with all the wisdom and resources at its disposal. How well it has served you will be judged, specifically, by the quality and quantity of service you render to others. This is a severe test for any institution. But it is a test which cannot be avoided. The College is tested every time you, as its graduates, are tested. For that reason the destinies of College and Alumni are forever, inextricably, and indisoluably intertwined.

Yours has been a good class. You have "paid your rent" through your contributions to a growing Glassboro. We are confident that the world you are entering will also find you "contributing" members, intent on building, improving, and serving.

Dr. Thomas E. Robinson

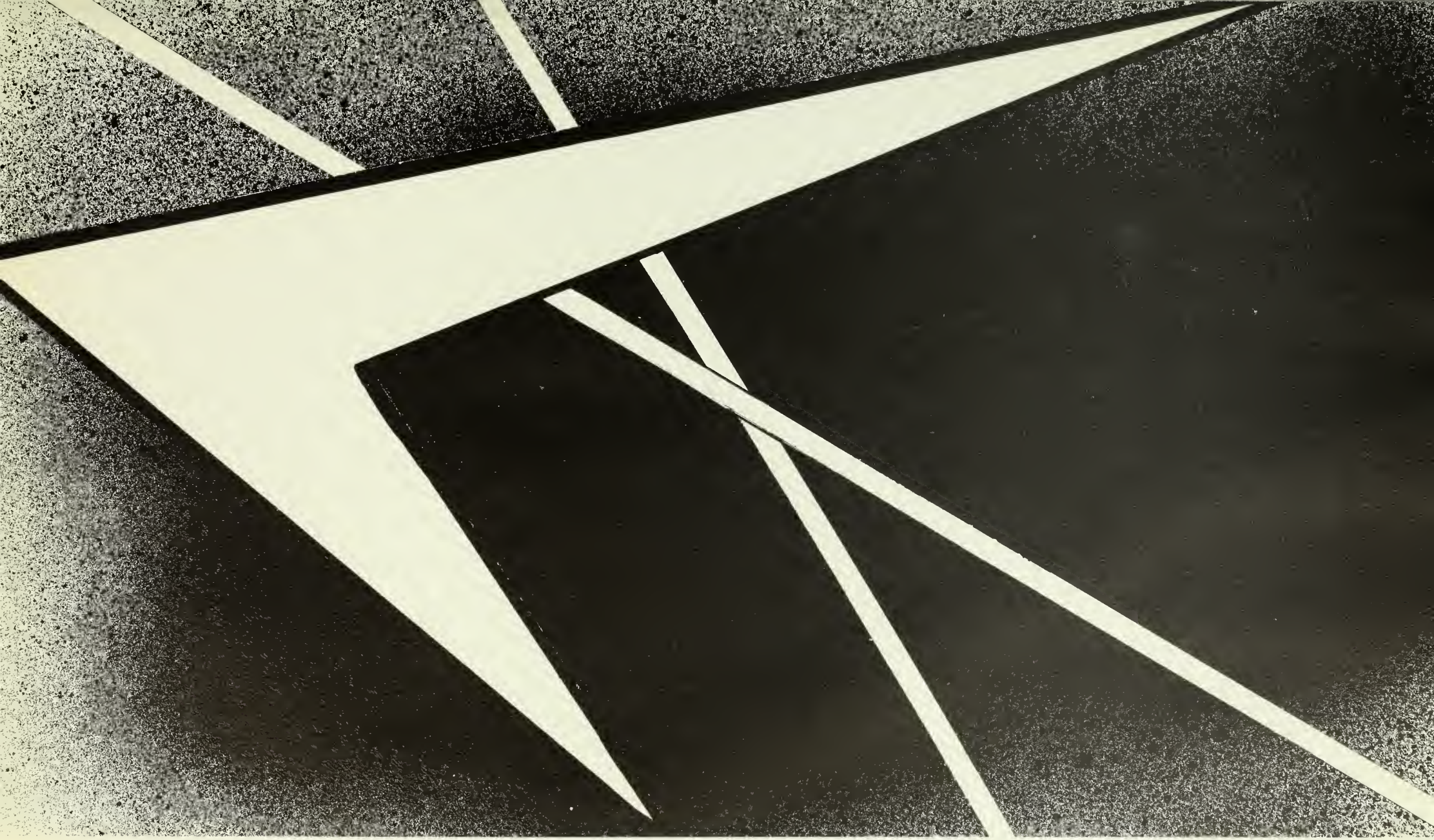

FACULTY

PRE

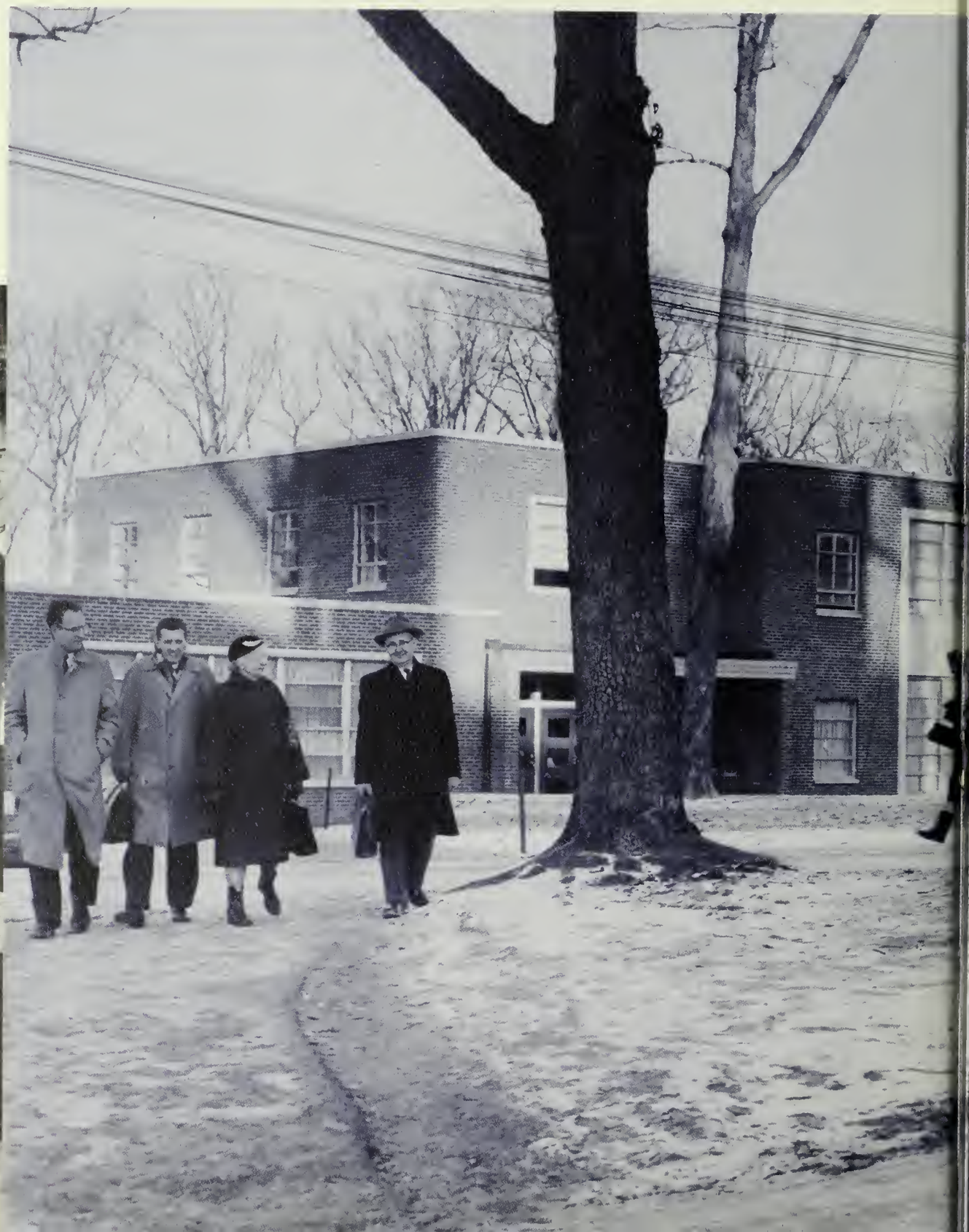

FACULTY

CANDIDS OF THE FACULTY

"Take Note . . ."

"Form a Committee and Look It Up!"

"Get Me Her Credentials."

"Well, What Is Art?"

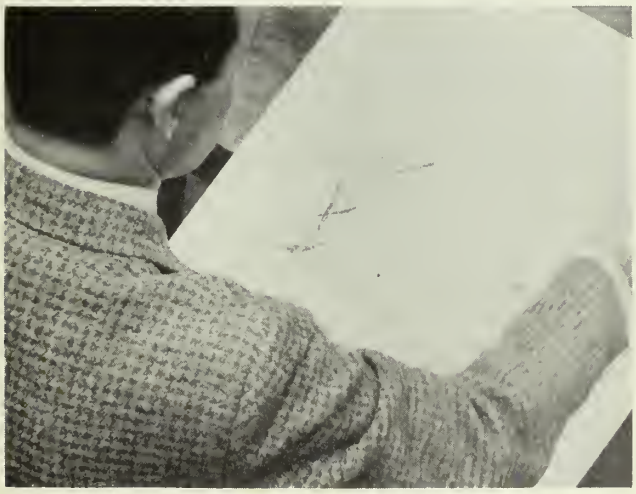

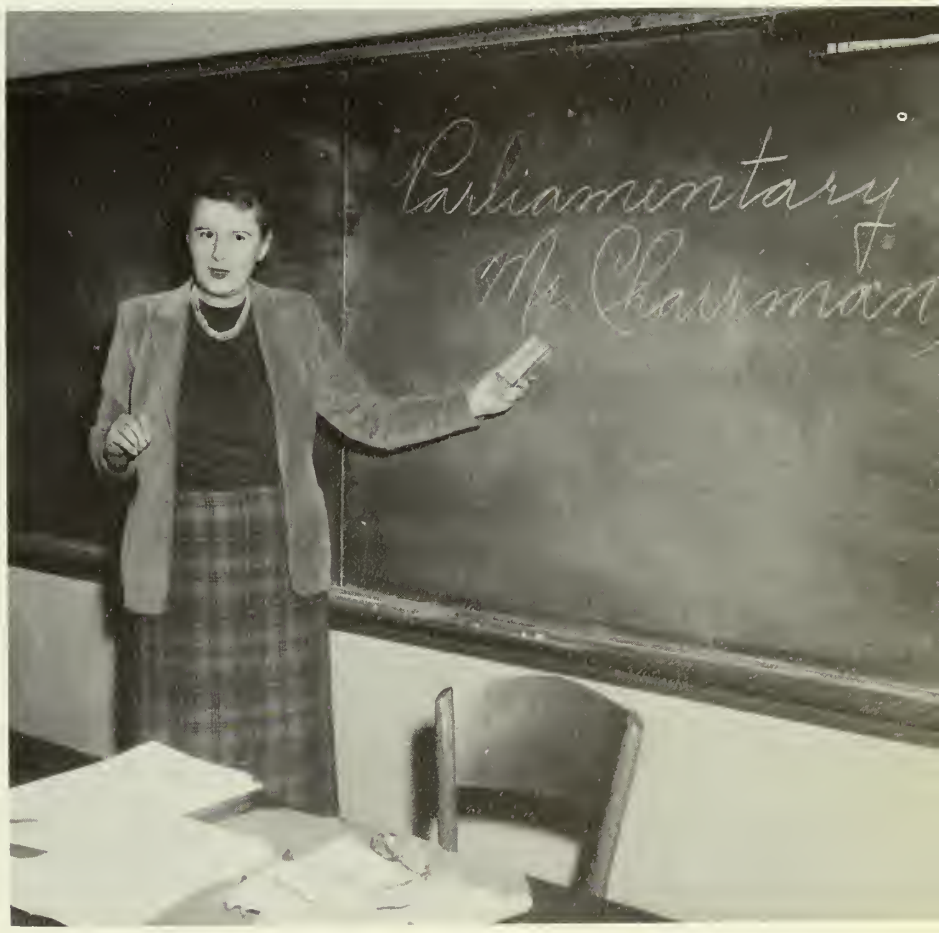

"The Chairman ALWAYS Entertains the Motion."

DEANS

DR. ROBERT D. BOLE

Dean of the College

DR. JAMES M. LYNCH

Dean of Students

ADMINISTRATIVE STAFF

First row, left to right: Miss Estelle L. Corlson, Mr. Karl O. Budmen, Dr. Ida Marfard, Miss Grace Bagg. Second row: Dr. Lloyd V. Manwiller, Dr. Iro Mintz, Dr. Donald R. Salisbury, Mr. Lariat Bozarth.

EDUCATION

Dr. Stanton B. Langworthy
Chairman

Dr. Livingstan Cross, Mr. Samuel Gamez, Mrs. Elizabeth A. Cax, Dr. Mary D. Bradbury, Dr. Marian Fax, Mrs. Jane N. Fultz.

Left to right: Mr. J. Willard Carey and Mr. Albert C. Shaw.

Left to right: Miss Hazel F. Saindon, Dr. George A. Hays, Dr. Luther Shaw, Miss Elizabeth Pedersen, Mr. Leonard L. Mancuso.

Left to right: Dr. William Pitt and Dr. Murray Benimoff.

Dr. George Conrad
Chairman

ART

Mr. James Gabada

Miss Parthenia J. VanderMark

MUSIC

Left to right: Mr. Clarence W. Miller, Mr. Franklin Astor, Dr. Hoyle D. Carpenter.

Dr. W. Clarke Pfleeger
Chairman

SCIENCE

Dr. V. Eugene Vivian
Chairman

Left to right: Dr. Murl C. Shawver,
Mr. Alexander Borawec.

Left to right: Dr. Donald Summers and
Mr. John B. Sangree.

Dr. Robert H. McCobb
Chairman

MATHEMATICS

Dr. Warren G. Roome

ENGLISH

Left to right: Dr. Paul E. Bennett, Dr. Ruth R. Ross, Miss Esther Bavard, Mr. C. Richard Gillespie.

Left to right: Dr. Marie Campbell, Mr. Lawrence H. Conrad, Jr., Mr. George Reinfeld, Mrs. Lilia V. Taale, Miss Mary Ann Sherk.

Dr. James M. McKenzie
Chairman

Left to right: Dr. Samuel E. Witchell, Mr. Marvin C. Creamer, Mr. Robert B. Revere, Mr. Lester M. Bunce.

SOCIAL STUDIES

Dr. Harold F. Wilson
Chairman

Left to right: Mr. Francis G. Peacack, Mr. Maurice C. Blanken, Dr. Helen G. Wright.

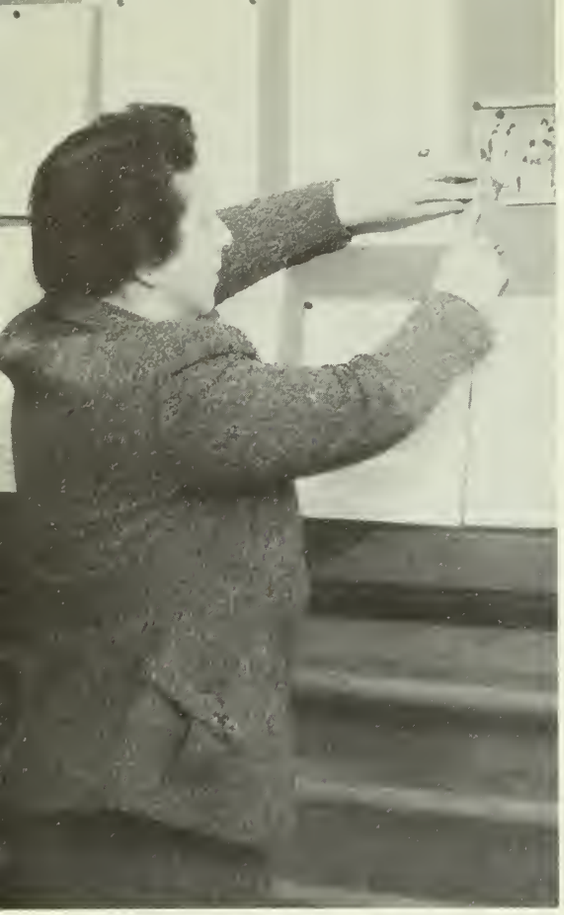

Dr. Evelyn M. Reade
Chairman

Left to right: Mr. Richard W. Wackar
and Mr. Samuel F. Parch.

HEALTH AND PHYSICAL EDUCATION

Left to right: Miss Ruth Canard and
Miss Leah Beverley.

LIBRARY STAFF

Left to right: Miss Florence E. Sellers and Mr. Hans U. Steinhardt.

Miss Dorothy Hammond
Head Librarian

Left to right: Mr. Sidney H. Kessler and Mr. Lewis A. Bilancio.

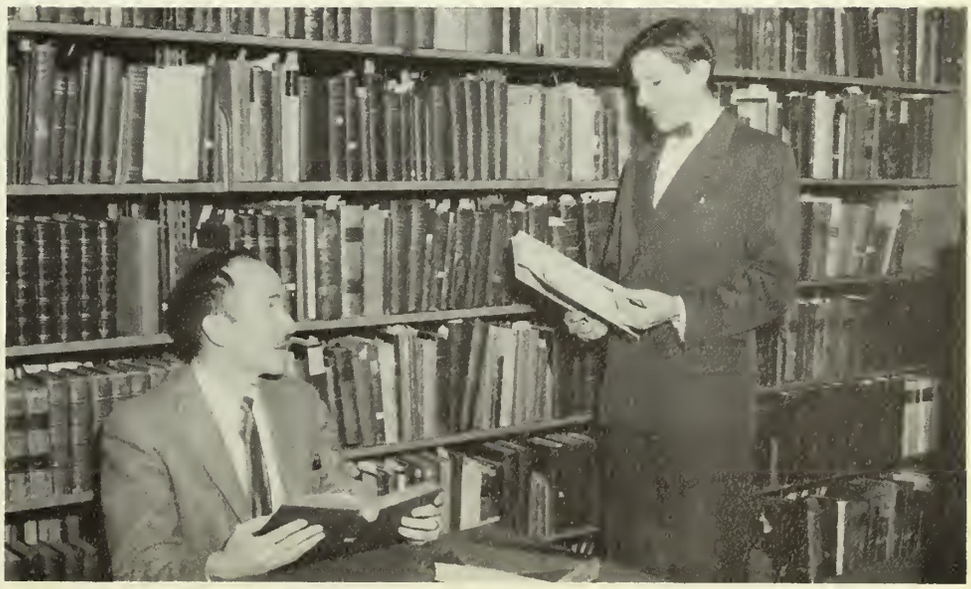

Mr. Loriot Bozorth
Principal

DEMONSTRATION SCHOOL

Left to right: Mrs. Margaret N. Rieck, Miss Carnelia C. Parks, Miss Jean Carl, Miss Sydney Wescott, Mrs. Nancy B. Williams.

First row, left to right: Mrs. Louise B. Jensen, Mrs. Ruth C. Braamall, Miss Claire A. Lackey. Second row: Miss Marion McQuire, Mrs. Patricia Konschak.

AUXILIARY STAFF

Mr. James Dawson
College Co-op Manager

Left to right: W. Banks, S. Renner, H. Hayes, V. Nicholson.

MAINTENANCE

First row, left ta right: C. Evinger, E. Cramer, H. Braun, L. Lloyd, E. Graber, A. Shute. Second row: M. Zulker, A. Cramer, H. Ramsey, C. Parcelluzzi, L. Herring, E. Fisher, E. MacNeil. Third row: J. Cichowski, J. Defalcl, S. Patterson, C. Chew, O. Cassady.

SECRETARIES

Seated, left to right: B. Roome, A. Branca, G. Carr, S. Brown, E. Huston. Standing: S. Steelman, E. Cromptan, A. Ricci, C. Watsan, J. Fisler, S. O'Dell, D. Desiderio, J. Parks, S. Truitt, D. Bayer, M. Kelly, J. Duffy, B. Bubb, E. Montgomery, A. Savin.

CAFETERIA

Miss Susan Hill, dietitian, giving instructions for the weekly menu.

MEDICAL

Left to right: Mrs. Ellen Cassaday, Dr. William Razanski, Mrs. Yvonne Maare, Mrs. Josephine Murphy.

Left to right: Mrs. Frances Heermans, Mrs. Anna Kushwara, Mrs. Eleanar Hollabaugh.

HOUSEMOTHERS

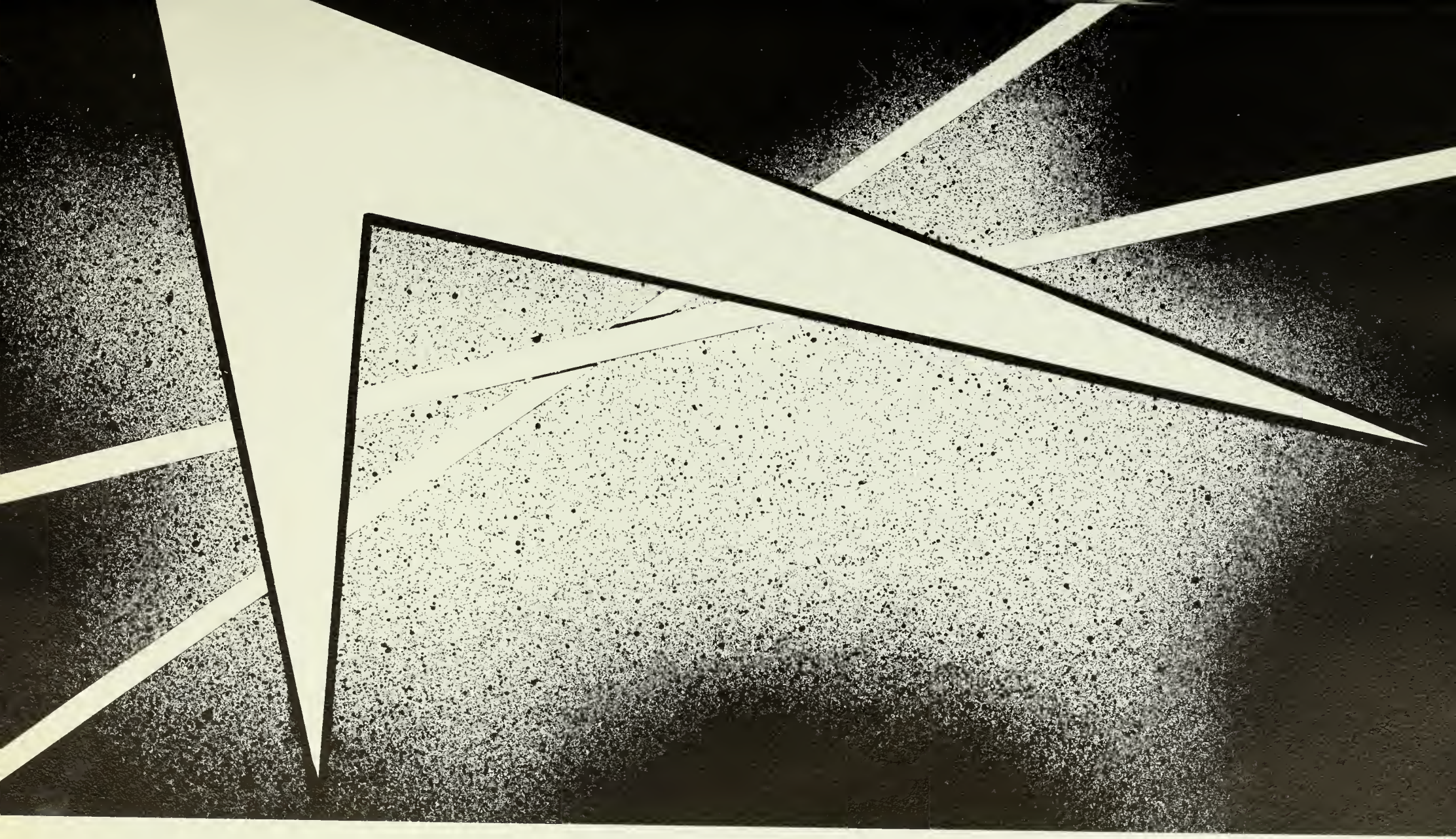

AUTUMN

Left to right: Mrs. Frances
Kushwara, Mrs. Eleano

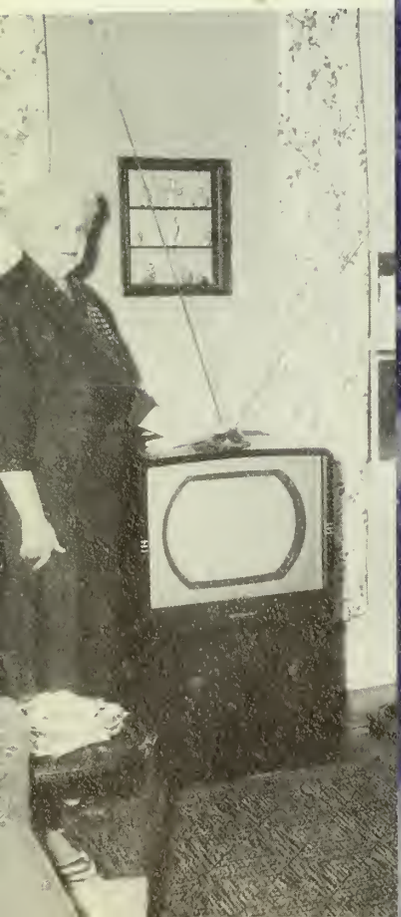

AUTUMN

What's the Hurry?

There's a Song in the Air

Broadway or Bust!

Future Alumni Shine

Re: Parking Stickers on All Cars

I Crown Thee. . .

The Quiet Before the Storm (or 11:19)

MAA

Supported by the male populace, this campus organization has contributed an intercollegiate and intramural sports program to the college.

During the 1958-1959 season, the varsity sports program has been extended to include golf and track as well as the traditional baseball, basketball, soccer and tennis.

Officers of this organization are Lee Harvey, president; Joel McKenzie, vice-president; Alan Kapzynski, secretary; Mark Blasko, treasurer; Donald Lehman, publicity manager; and William Horton, business manager. Mr. Samuel Porch is the faculty adviser for this association.

SOCCER

RECORD

GSC		Opp.
4	BLOOMFIELD STATE TEACHERS	1
2	LINCOLN UNIVERSITY	4
2	TRENTON STATE	3
5	RUTGERS COLLEGE OF S. J.	1
0	TRENTON STATE	1
2	MONTCLAIR STATE	1
3	BLOOMFIELD STATE TEACHERS	0
11	PATERSON STATE	0
3	NWK. COLLEGE ENGINEERING	5
2	LA SALLE	1

CROSS COUNTRY

RECORD

GSC		Opp.
15	CHEYNEY STATE TEACHERS	50
15	LINCOLN UNIVERSITY	50
20	MONTCLAIR STATE	78
35	PATERSON STATE	20
48	CHEYNEY STATE TEACHERS	15

WAA

All women attending Glassboro State are given the opportunity to join the Women's Athletic Association, which provides team, dual, and individual activities on a club basis. The program of team activities includes hockey, basketball, volleyball and softball. Individual and dual activities include badminton, archery, tennis, biking, hiking, shuffleboard, swimming, bowling, table tennis and dancing.

Awards may be earned on the basis of a point system. Those with the required number of points are eligible to join the Awards Club, an organization within the WAA.

Officers of the WAA are Kay Andres, president; Elaine Conte, vice-president; Ann Vize, secretary; and Lois Schoeck, treasurer. The advisers are Dr. Evelyn Reade, Miss Ruth Conard, and Miss Leah Beverly.

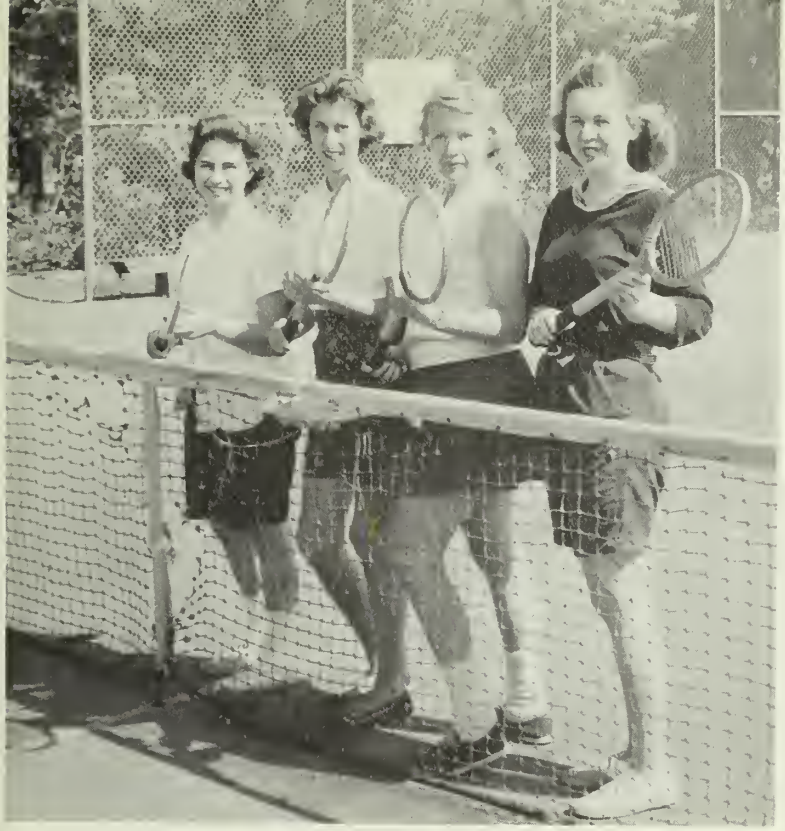

TENNIS

BASKETBALL

ARCHERY

TABLE TENNIS

DANCE

VOLLEYBALL

SWIMMING

BOWLING

HIKING AND BIKING

1959 OAK STAFF

ASSISTANT EDITORS

Standing, left to right: A. Wishnow, M. Markert.
Seated: M. Rutherford, D. L. Lacue, R. Colangelo.

DR. RUTH R. ROSS
Adviser

KATHLEEN KEOUGH
Associate Editor

MARCIA CATANDO
Layout Editor

STUART GABINS
Business Editor

EDITORS

CAROLE CANDERA
Editor-in-Chief

LOUIS MAZZOLA
Photography Editor

ROCHELLE ROCHE
Literary Editor

DONALD SHARKEY
Art Editor

Organized in the spring of 1958, the Bureau of Student Publications is the co-ordinating body for all student publications of the college. It consists of two representatives and their advisers for the WHIT, newspaper; OAK, yearbook; ACORN, handbook; and FORECASTER, weekly news bulletin.

The main objectives of this organization are to promote unity of effort in journalistic activities and to facilitate use of common equipment among the publications.

Officers of this group include Richard Trent, president; Jerry Scola, vice-president; Emily Frye, secretary; and Kathleen Keough, treasurer.

BUREAU OF STUDENT PUBLICATIONS

ACORN

Editor-in-Chief ..... E. Frye
Managing Editor ..... L. Lodge
Secretary-Treasurer ..... L. Stinson
Adviser ..... Dr. Paul Bennett

FORECASTER

Editor-in-Chief ..... J. Scola
Associate Editor ..... G. Forgnoni
Typist ..... E. Torgoff
Adviser ..... Mr. Albert Shaw

The Glassboro Whit

VOL. No. XXI — No. 8 GLASSBORO STATE COLLEGE, GLASSBORO, N. J. DECEMBER 4, 1958

RICHARD TRENT
Editor-in-Chief

GRACE SHINN
Managing Editor

"Is This the Way We Planned It?"

"Out by Ten?"

MR. GEORGE REINFELD
Adviser

President
D. Fleischer

Vice-President
H. Boulden

Secretary
A. Maillet

Treasurer
J. Rogers

Advisers
Dr. Harold Wilson
Dr. Thomas Barker

CURRENT AFFAIRS FOR EDUCATION

ASSOCIATION FOR CHILDHOOD EDUCATION

President ..... M. Rutherford
Vice-President ..... S. Rosenblum
Secretary ..... E. Ansink
Treasurer ..... E. Durst
Adviser ..... Mrs. Elizabeth Cox

GLASSBORO STUDENT EDUCATION ASSOCIATION

President ..... S. Tomensky
Vice-President ..... D. Lewis
Secretary ..... R. Rosen
Treasurer ..... B. Schwartz
Adviser ..... Dr. Marion Fox

LITERARY CLUB

President ..... S. Meyers
Vice-President ..... R. Norton
Secretary ..... L. Burge
Treasurer ..... W. Wells
Adviser ..... Dr. James McKenzie

Spring Has Sprung!

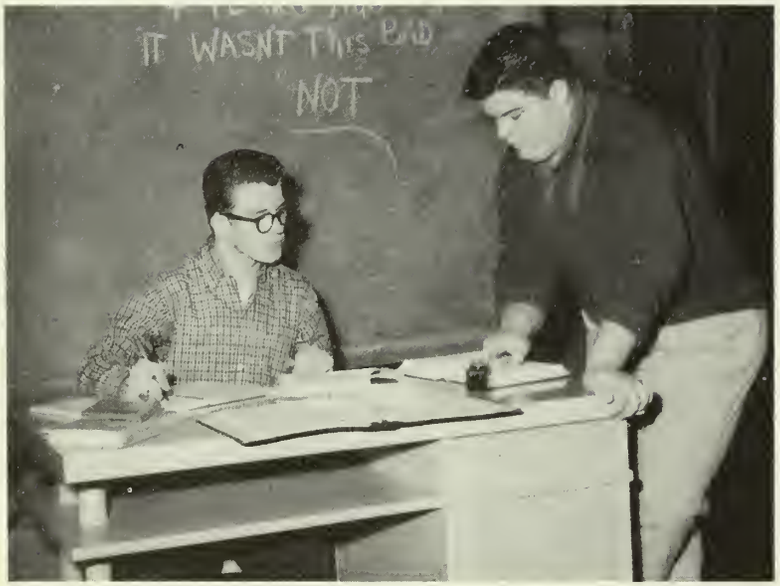

"Well, Mr. Anthony, My Problem Is . . ."

Reviewing the Latest Paris Chapeaux.

OFFICERS

Standing, left to right: C. Dunn, B. O'Neil, D. Smith, B. Staats.

FRESHMAN CLASS

EXECUTIVE BOARD

E. Aardal, J. Albana, B. Anderer, N. Andersan, A. Andreacchip, C. Bailey, D. Baird, L. Balles, T. Ballira, V. Barker, N. Bax, W. Bean, V. Beierle, E. Bell, H. Benne, B. Bennett, J. Bennett, J. Bennett, M. Bennett, M. Bethmann, P. Birnbaum, B. Bittle, C. Black, B. Bradley, J. Brandhurst, K. Bawman, C. Rabinson.

M. Braoks, N. Braszehl, V. Brazaska, C. Buchert, J. Burt, J. Caffrey, V. Campbell, A. Carey, E. Carey, J. Cartell, P. Cianciulli, D. Cline, M. Cahen, B. Cales, L. Cales, H. Cales, F. Cassaboan, N. Cattringer, B. Coulter, S. McKenzie, A. Minkoff, J. Luisi, E. DiMinga, J. Verderasa.

J. Cox, D. Cracker, M. Cubberley, J. Cuff, G. Cuany, S. Curtis, J. Dailey, R. Daley, C. Damiano, E. Danico, C. Douphers, B. Dovidson, T. Davis, E. Davisan, P. DePasquale, J. Deusch, A. DeVita, D. Dilks, E. Dilks, R. DiMegkio, A. Dobbs.

M. Dickewicz, J. Danaldsan, C. Dunn, R. Durkin, M. Dkymkawski, G. Edwords, L. Edwords, R. Erney, R. Fagatti, L. Ficken, K. Field, D. Fleischer, A. Fletcher, S. Fonte, H. Foster, M. Fox, A. Freimanis, C. Gallagher, R. Gorolfola, C. Garrison, H. Geisenhoffer, H. Gerb, R. Glaspey, C. Goehringer.

A. Graisbery, S. Grefe, B. Habron, M. Haines, M. Hacker, R. Haley, S. Hamburger, J. Hamlyn, C. Hartlaub, L. Harvey, C. Hazzard, C. Hensel, J. Herberhatz, A. Herman, B. Hill, R. Hitchner, J. Haff, J. Hommer, R. Hapman, T. Horoschak, J. Howardell, J. Huber, R. Huntley.

M. Hutchinsan, E. Jackson, A. Jacukiewicz, M. James, P. Jahnsan, C. Jahnsan, M. Johnstone, M. Kauffman, D. Kirby, R. Kirkbride, L. Klabe, C. Krane, J. Lamnin, D. Quin.

P. Lappin, C. Lavin, F. Leman, B. Leusner, S. Lipsky, M. Liss, E. Lloyd, L. Ladge, J. Lubrant, C. Lucas, A. Luhman, E. Lukas, L. Luther, B. Manchee, M. Marks, P. Marshall, F. Maxwell, N. Niles.

B. Mayers, A. McCurdy, S. McDanald, F. McGinnis, K. McHenry, P. Melchione, A. Melnyk, H. Meyers, D. Mooney, B. Maare, C. Maore, J. Morton, M. Mayer, J. Murtagh.

M. Murtha, L. Musta, C. Nast, R. Nanemaker, B. O'Neill, P. Oteri, J. Paglia, G. Paskert, D. Passetti, J. Pearce, B. Pettit, E. Phillips, R. Pittara, L. Platterspiel, D. Parter, M. Porter, B. Pawell.

A. Pristas, J. Proud, L. Rocey, G. Ralston, J. Ropo, S. Ropp, H. Rovitz, R. Reoves, E. Reeves, A. Rehorko, G. Renwick, B. Richords, C. Rieckmon, K. Roberts, D. Robinson, R. Robinson, J. Rose, M. Rosen, C. Roword, J. Rulon, R. Solimenk, M. Roins.

B. Sollord, A. Sandifer, C. Scheibe, B. Schnurok, A. Schneider, E. Schrufer, K. Schwolje, D. Settanni, C. Shoinline, H. Shelton, B. Sherlock, C. Slusor, R. Smith, R. Soltis, E. Sottile, T. Spencer, G. Spino, J. Spinelle, P. Stimelski, M. Vail, R. Streaser, R. Hutchinson, G. Kiple, S. Moyall.

L. Stinson, T. Stuebing, M. Sye, E. Szalontoy, Y. Tanger, B. Thorp, J. Todd, J. Toughill, A. Tozour, U. Tronsferini, A. Trovoglione, V. Trent, M. Trimmer, V. Von Gerven, D. Van Note, W. Von Sciver, E. Vorgo, J. Verlonder, S. Voorhees, D. Wolters, J. Wolther, J. Wotz, L. Wotson, H. Tolly, J. Levy, D. Porreco.

M. Weislow, S. Weisner, R. Wendorf, M. Werlock, J. Werner, D. Whiteside, D. Wilson, K. Wooden, C. Wright, E. Yonowitz, M. Ylogon, D. Young, G. Young, J. Young, W. Young, T. Zuber, G. Wilson, B. Wigglesworth, A. Sutton, S. Ziegler, M. Zimmermon.

WINTER

B. Sallard, A. Sandifer,
Schnurak, A. Schneider,
Schwalje, D. Settanni,
Shelton, B. Sherlock, C.
R. Saltis, E. Sottile, T. Sp
J. Spinelle, P. Stimelski,
ser, R. Hutchinsan, G. Ki

WINTER

Think We'll Make the Olympics?

Get That Puck!

At Least It's Not Mud!

I Told You So!

An Igloo with Wall to Wall Carpeting?

And It Just Fits!

What Are We Waiting For Now?

Tyroliers Try GSC.

BASKETBALL

RECORD

GSC		Opp.
72	CHEYNEY STATE TEACHERS	68
61	EASTERN BAPTIST	53
61	NATIONAL AGRIC. COLLEGE	51
92	PHILA. PHARMACY	66
80	JERSEY CITY STATE	74
91	TRENTON STATE	88
86	PATERSON STATE	77
95	NEWARK STATE	103
100	RUTGERS COLLEGE OF S. J.	82
80	MONTCLAIR STATE	67
86	TRENTON STATE	75
96	PHILA. PHARMACY	62
77	PHILA. TEXTILE	90
67	PATERSON STATE	60
62	NEWARK STATE	66
87	EASTERN BAPTIST	59
77	RUTGERS COLLEGE OF S. J.	55
87	CHEYNEY STATE TEACHERS	77
95	JERSEY CITY STATE	87
68	MONTCLAIR STATE	87
75	NEWARK STATE	57
60	FAIRLEIGH DICKINSON	65
68	PRATT INSTITUTE	78

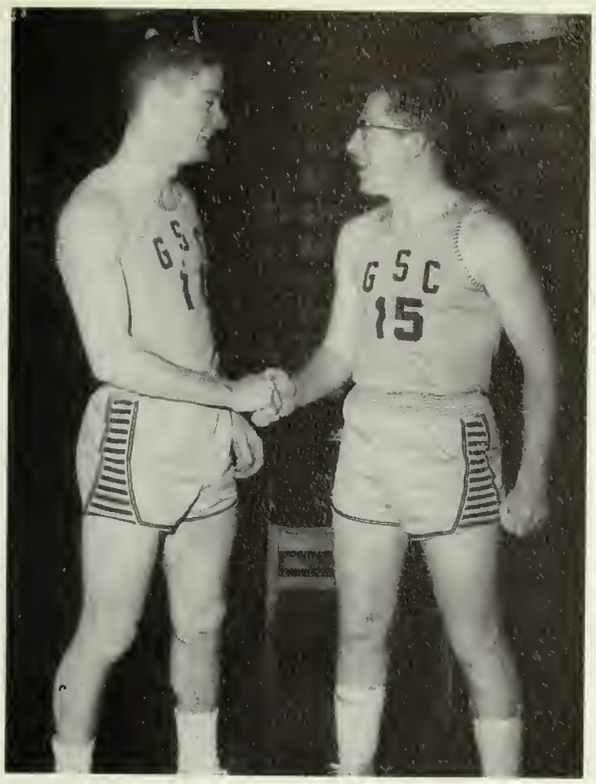

Honorary Captains
Lee Harvey and Ernie Trebing

Junior Varsity Squad

RECORD

GSC		Opp.
68	CHEYNEY STATE TEACHERS	64
73	EASTERN BAPTIST	58
58	NATIONAL AGRIC. COLLEGE	35
108	PHILA. PHARMACY	64
68	JERSEY CITY STATE	83
87	TRENTON STATE	60
73	PATERSON STATE	79
83	NEWARK STATE	86
80	RUTGERS COLLEGE OF S. J.	56
63	MONTCLAIR STATE	71
99	TRENTON STATE	86
105	PHILA. PHARMACY	55
62	PHILA. TEXTILE	52
69	PATERSON STATE	78
63	NEWARK STATE	58
77	EASTERN BAPTIST	49
56	RUTGERS COLLEGE OF S. J.	61
55	CHEYNEY STATE TEACHERS	48
73	JERSEY CITY STATE	58
73	MONTCLAIR STATE	92

Co-Cheerleaders
Merle Goehringer and Sue D. Keyek

Junior Varsity Squad

CHEERLEADERS

BASKETBALL

BOWLING

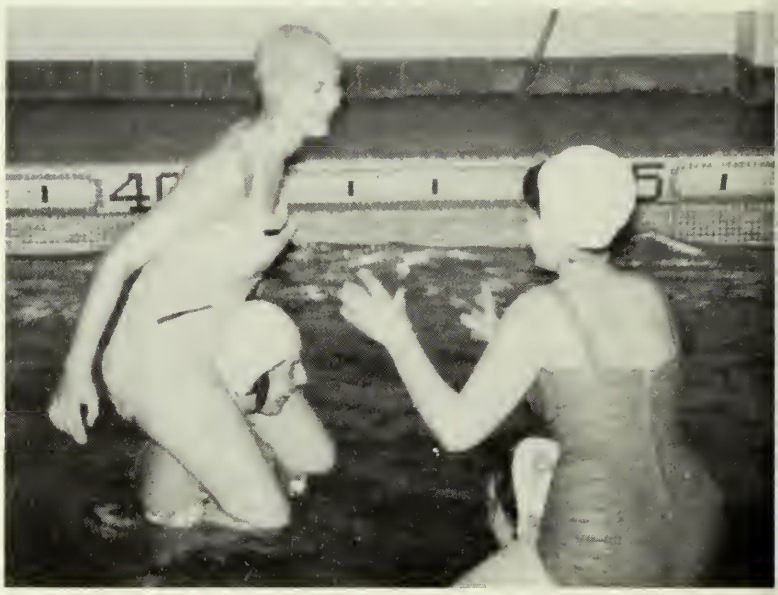

SWIMMING

VOLLEYBALL

WOMEN'S SPORTS

DANCE

TABLE TENNIS

BADMINTON

MEN'S DORMITORY COUNCIL

Left to right: J. Cornell, treasurer; J. Smith, recording secretary; W. Morris, corresponding secretary; S. Gabins, vice-president; H. Rudrow, president; Dr. Ira Mintz, adviser.

Early in 1957 the Men's Dormitory Council became a part of GSC's campus life. The Council is composed of an adviser and representatives of Mullica Hall, whose purpose is to determine and enforce the rules and regulations for the residents of the dormitory. Among the activities sponsored by the Men's Dormitory Council are informal dances and the Mullica Hall Follies.

Left to right: M. Markert, treasurer; J. Christiff, vice-president; A. Hayes, president; J. Steelman, secretary.

Governing all women residing on campus or in town, the Women's Dormitory Council meets regularly under the guidance of the Supervisor of Dormitory Activities.

In functioning, the Council establishes and enforces the rules and regulations for the welfare of the resident women. Membership on the council includes two representatives from each dormitory unit and equal representation of TWIGS, the Town Women.

A resident director in each dormitory aids the council members and Supervisor of Dormitory Activities.

WOMEN'S DORMITORY COUNCIL

STUDENT GOVERNMENT

Consisting of representatives from all phases of campus life, the Student Council, which administers allocations to all campus organizations, is the only group in GSC which represents the entire student body. Allocations to organizations are appropriated from extra-curricular activity fees paid by each student.

The Student Council also acts as an agent in considering student or group problems and in forming policies by which problems may be solved.

Each year several new ideas are initiated by Council. In 1958 the annual Torch Run was one of its major achievements. After being lighted by the Governor, the "Torch of Knowledge" is carried from Trenton to Glassboro by GSC runners. This is the climax to Lantern Night, when underclassmen climb another step toward graduation and seniors become prospective alumni.

MARVEN HILL
President

STUDENT COUNCIL EXECUTIVE BOARD

President ..... M. Hill
Vice-President ..... J. Magosin
Secretary ..... E. Murray
Treasurer ..... N. Baker
Adviser ..... Dr. James Lynch

Chartered by the State of New Jersey, the Student Faculty Cooperative Association is a non-profit organization which operates the College Store and the Snack Bar. The Board of Managers is composed of five faculty members, three seniors and three juniors.

This association reviews recommendations made by the Manager, Mr. James Dawson, and establishes policies to promote efficient operation of these facilities.

Officers of this organization include Marcia Catando, president; Anita Fonte, vice-president; and Barbara Canzanese, secretary.

STUDENT-FACULTY CO-OP ASSOCIATION

PUBLIC RELATIONS

President ..... D. Sharkey
Secretary-Treasurer ..... B. Carson
Adviser ..... Mr. Albert Shaw

ASSEMBLY COMMITTEE

Chairman ..... J. Levay
Co-Chairmen ..... T. Wriggins
B. Resnik
Secretary ..... J. West
Treasurer ..... J. Woods
Adviser ..... Miss Mary Ann Sherk

KAPPA ALPHA RHO

In 1958 Kappa Alpha Rho was established as the official organization of commuting students. Its purpose is to establish unity among its members and to act in their behalf regarding problems which are unique to commuters or which affect them as a group.

Jam sessions, informal dances and a banquet are among the activities sponsored by this campus organizations. Its officers include Leon Asay, president; Shirley Borrell, vice-president; Judy Gray, secretary; and Naomi Kelly, treasurer. Mr. Maurice Blanken and Mr. Richard Wacker are the advisers of this group.

SOCIAL AFFAIRS COMMITTEE

President
R. Wooten

Vice-President
J. Mayer

Secretary
D. L. Lacue

Treasurer
S. Meyers

Adviser
Dr. Warren Roome

TRAVEL CLUB

Chairman
M. Backensen

Treasurer
S. Harker

MRS. PATRICIA KONSCHAK
President

ALUMNI ASSOCIATION

The Velvet Touch

But Mrs. "K", We Didn't Know
It Was 10:00 a.m.

Try It with Music This Time.

EXECUTIVE BOARD

SOPHOMORE CLASS

That Military Appeal

President ..... J. McNally
Vice-President ..... W. Brown
Secretary ..... E. Pulasty
Advisers ..... Miss Parthenia Vandermark
Mr. Samuel Gomez

L. Bee, P. Bianchi, L. Baettger, J. Bazarth, J. Busch, F. Collins, A. Dietrich, H. Danaldson, D. Gaetz, J. Gray, B. Grove, M. Hennessey, K. Lautenschlager, V. Lauver, J. Laye, K. Neale, N. Norkus, B. Olt, J. Onian, R. Polhemus, H. Pape, A. Prickitt, F. Ratz, C. Runyan, J. Sampson, M. Shelmire, I. Stavras, C. Tirelli, L. Von Malden, E. Wilson.

J. Andress, L. Ball, J. Berkheiser, T. Calangelo, H. Dailey, M. Dackery, N. Erdman, D. Garcia, M. Grausam, L. Haas, E. Haser, G. Johnsan, K. Killen, D. Kinneally, C. Klein, P. Ladge, B. Long, M. Lang, E. Pulasty, P. Reardon, M. Roe, G. Russo, V. Siralli, N. Smith, R. Squires, L. Taylar, E. Torgoff, P. Turtur, R. Walker, C. Waad.

A. Batovick, H. Blackman, S. Cliffard, P. Calucci, B. Carey, D. Degen, A. Flint, E. Frye, K. Gaadwin, P. Garman, C. Hansan, D. Janes, R. LaMarra, M. Lawlor, M. Lehr, A. Magasin, B. May, P. Michaud, P. Perugini, R. Russo, R. Wigglesworth, P. Wytiaz.

B. Ackley, V. Borrelli, J. Bowen, B. Brownell, M. Camorono, J. Dovis, R. Filippi, C. Fioroto, B. Furdyno, B. Iofrote, R. Infante, S. Morsholl, R. Mottolo, J. McNulty, S. Meyers, P. Nutt, M. Peiffer, B. Sobelmon, L. Sieben, J. Sisco, J. Steelmon, I. Von Etten, N. Whitoker, D. Wirth, N. Wilkinson.

E. Asay, M. Bish, W. Bouvier, J. Cramer, K. Edmunds, C. Goetz, D. Hommond, D. Heggon, R. Joblonski, T. Korter, M. Flinshow, W. Morris, E. Murroy, J. Reich, S. Sarnecky, J. Schock, E. Soltys, B. Stringer, E. Suski, P. Thompson, S. Touchton, E. Tsokiris, R. Weeks, W. Wesley.

J. Alvino, W. Brown, Y. Carlson, C. Collins, C. Crispin, J. Crossing, A. Davis, E. Fithion, D. Freemon, S. Horker, M. Harris, E. Hotcher, A. Huber, B. Hulst, P. Mazza, G. Mercontino, A. Miller, M. Noecker, F. Pork, J. Rocco, R. Roher, J. Schleider, B. Stellitono, E. Steelmon, W. Tule, J. Twoddell, J. Wright.

D. Allen, R. Ambacher, E. Ayars, F. Born, J. Bowe, L. Bruge, P. Caffery, R. Cesta, D. Doisey, E. Eagen, R. Harris, D. Kiger, J. Knight, G. Kreider, K. Laub, A. Lingsch, W. Long, J. McNally, N. Manion, D. Morcozzi, S. Michaud, A. Perino, J. Rieck, J. Robinson, E. Schmidt, S. Tiedeman, W. Young.

R. Alquist, B. Becker, M. Channels, G. Freeman, J. Glendon, B. Jackson, E. Johnson, A. Kopczynski, B. Kropat, C. Lewis, R. Merryman, R. Nutt, C. Pancoast, R. Pasler, J. Phorazyn, A. Roppa, A. Raub, S. Reick, J. Rogers, T. Russo, D. Soberman.

F. Angemi, J. Bannon, S. Bosma, J. Beck, M. Blasko, T. Castellini, T. Fallon, C. Ferguson, J. Gruccio, H. Hoffman, W. Markiewicz, J. Messick, S. Reed, R. Sharp, W. tenBriank.

SPRING

R. Alquist, B. Be
nels, G. Freema
B. Jackson, E
Kapczynski, B. K
R. Merryman, R
coast, R. Pasler
A. Rappa, A. Ro
Rogers, T. Russo

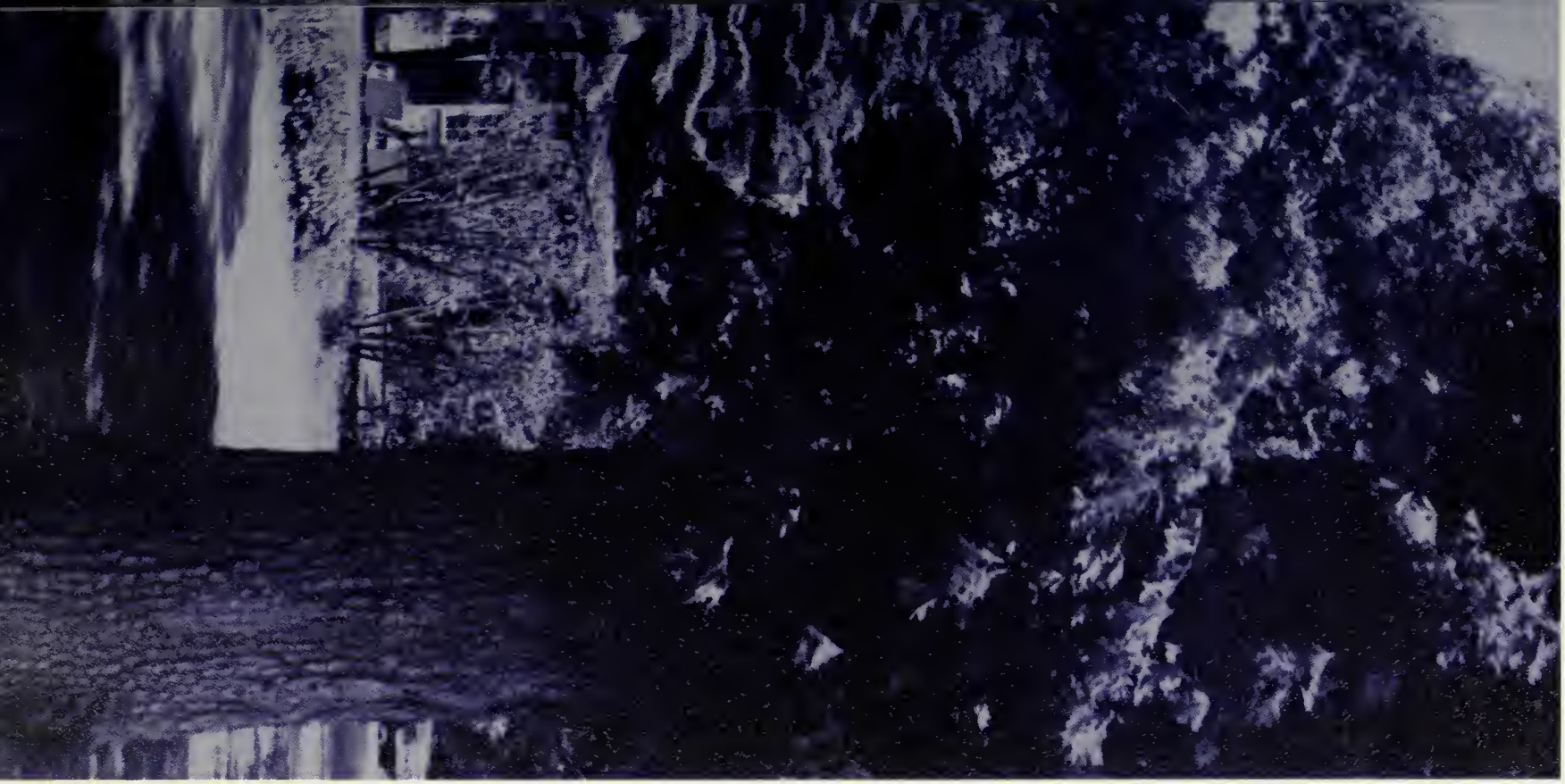

SPRING

Yon Bok Kim, Growing with GSC

10 Little, 9 Little, 8 Little . . . Then There Were Four.

". . . Thou art Spirit and Beauty and Life."

Wish You All Were Someone Else.

Mr. Astor Wants It Faster.

Waiting for the Male

Exam Fatalities

That Last Inch to the Mile

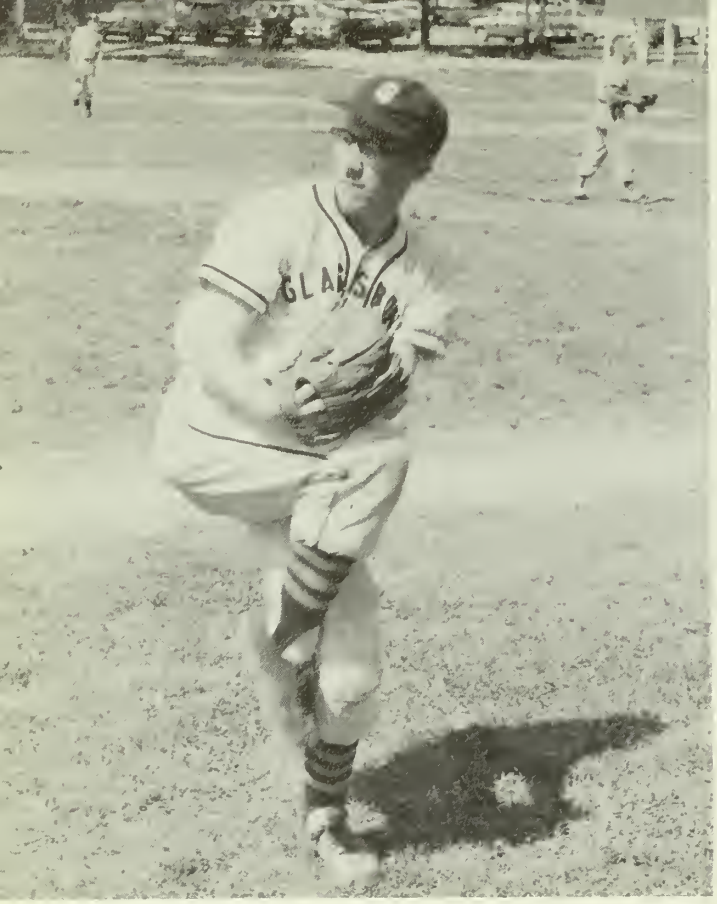

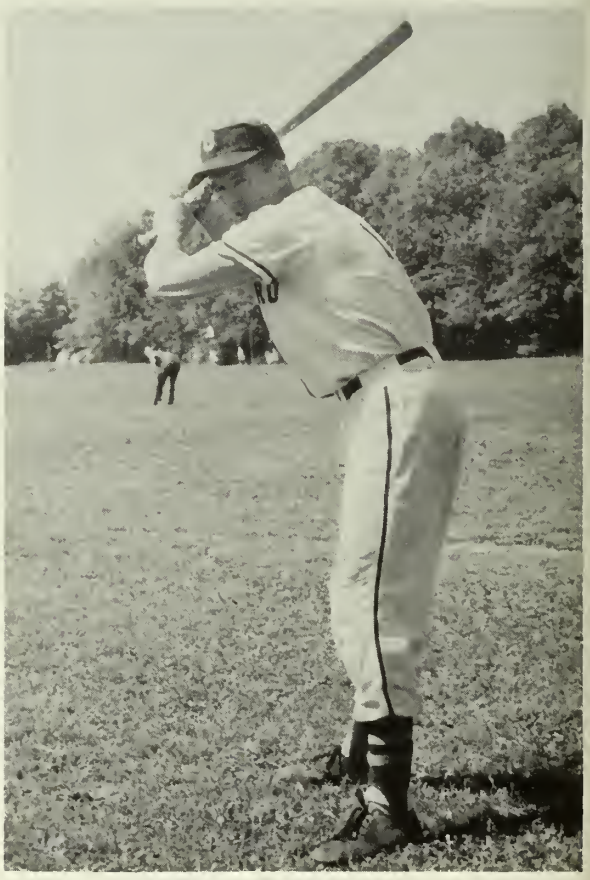

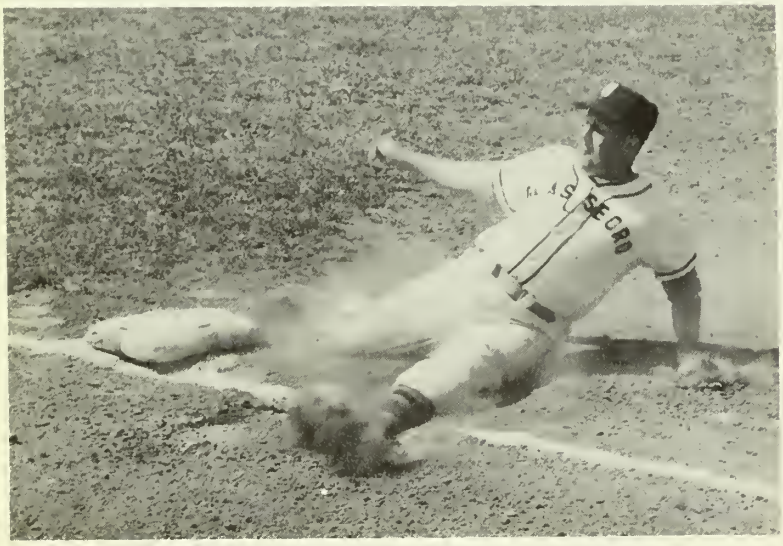

BASEBALL

RECORD

GSC		Opp.
5	BLOOMFIELD STATE TEACHERS	1
4	JERSEY CITY STATE	3
16	JERSEY CITY STATE	0
3	NATIONAL AGRIC. COLLEGE	4
8	BLOOMFIELD STATE TEACHERS	4
14	PATERSON STATE	7
1	TRENTON STATE	0
18	RUTGERS COLLEGE OF S. J.	0
6	RUTGERS COLLEGE OF S. J.	4
2	TRENTON STATE	1
3	MONTCLAIR STATE	5
1	MONTCLAIR STATE	3
4	PATERSON STATE	0
5	NEWARK STATE	1
2	NEWARK STATE	0

TENNIS

RECORD

GSC		Opp.
5	PANZER COLLEGE	4
6	PHILA. TEXTILE	3
5	RUTGERS COLLEGE OF S. J.	2
4	RUTGERS COLLEGE OF S. J.	3
2	TRENTON STATE	7
7	MONTCLAIR STATE	2
4	TRENTON STATE	5

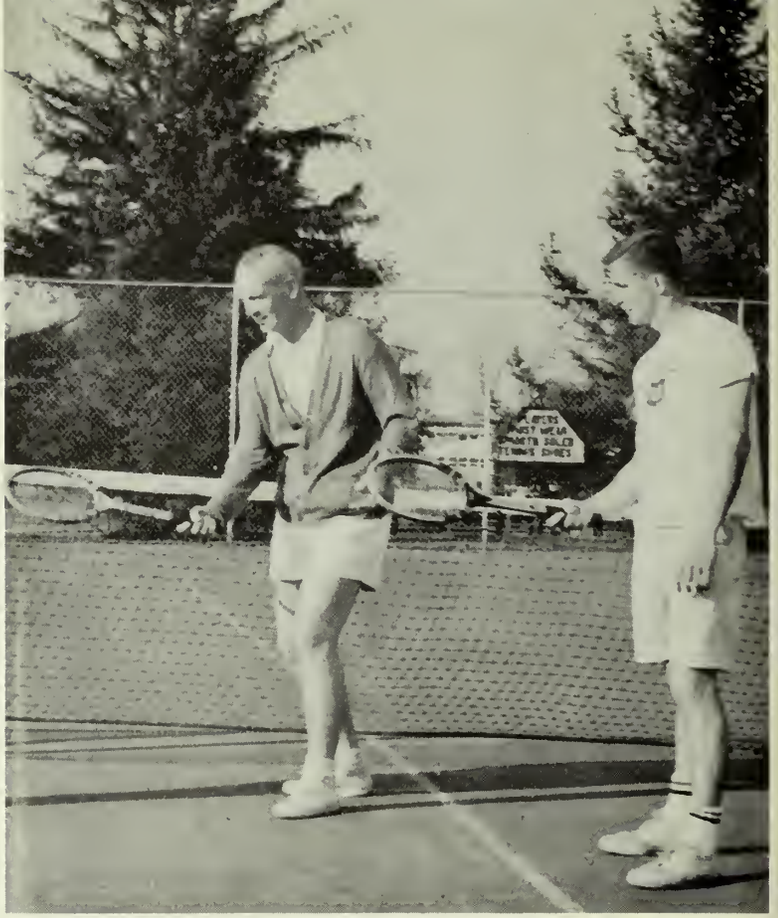

GOLF

TENNIS

SOFTBALL

WOMEN'S SPORTS

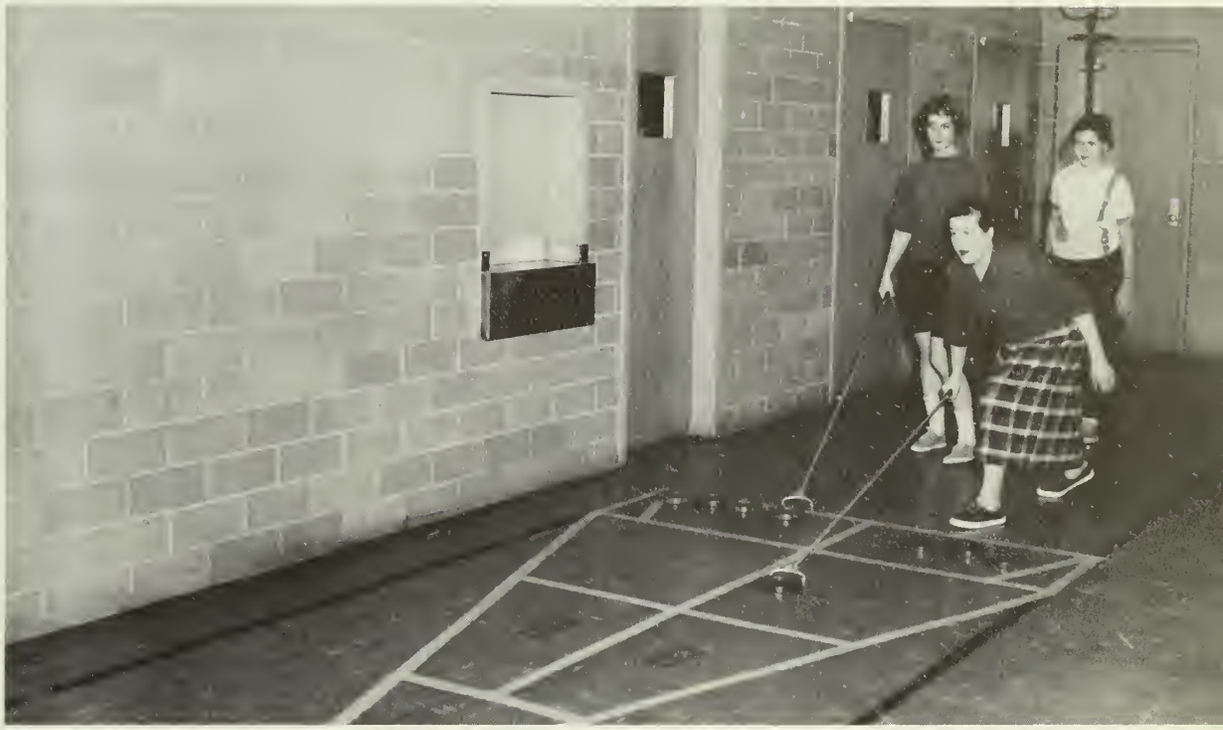

SHUFFLEBOARD

HIKING AND BIKING

AWARDS CLUB

President ..... S. Rosenblum

Vice-President ..... M. Fuschetti

Secretary-Treasurer ..... J. Jones

Advisers ..... Dr. Evelyn Reade
Miss Ruth Conard, Miss Leah Beverly

VARSITY CLUB

President ..... G. McCann

Vice-President ..... T. Klepac

Secretary ..... T. Walls

Publicity Manager ..... D. Farnelli

Adviser ..... Dr. William Pitt

KAPPA DELTA PI

High academic achievement, a positive professional attitude, praiseworthy leadership attributes, and a manifestation of desirable personal habits are the criteria which qualify students for membership in this National Honor Society in Education.

Eti Psi Chapter of Kappa Delta Pi was established at Glassboro State College in 1953. The organization endeavors to foster high standards of preparation for teaching and to recognize outstanding achievements in education. It is composed of faculty, students and alumni, with membership a lifetime privilege.

Officers for this year are William Pentony, president; Edna Emmons, vice-president; Carolyn Brune, secretary; Anita Fonte, treasurer; and Carole Candera, historian-reporter. Miss Florence Sellers advises this organization.

CHOIR

MR. CLARENCE MILLER
Director

ORCHESTRA

DR. W. CLARKE PHLEEGER
Director

MR. FRANKLIN ASTOR
Director

BAND

DRAMA

President ..... T. Hutchinson
Vice-President ..... S. Fulk
Treasurer ..... B. Brownell
Secretary ..... R. Nochumson
Recording Secretary ..... A. Maillet
Adviser .... Mr. C. Richard Gillespie

President ..... E. Colansey
Secretary ..... G. Keeler
Adviser ..... Mr. Albert Shaw

PHILOSOPHY CLUB

HUMANITES CLUB

President ..... B. Wagner
Vice-President ..... T. Libro
Secretary ..... M. Clarizo
Treasurer ..... C. Di Genova
Advisers ..... Mr. James Gaboda
Mr. Robert Revere

SPEECH CLUB

President ..... J. Ganly
Vice-President ..... C. Johnson
Secretary-Treasurer ..... D. Whiteside
Adviser ..... Mrs. Lilia Toole

BRUSH AND PALETTE

President ..... R. Bowman
Vice-President ..... Y. Byron
Secretary ..... M. Centimole
Treasurer ..... J. Padgett
Adviser .. Dr. George Conrad

We'll Really Snow This Exam.

And Did I Tell You. . .

The Lineup

President ..... T. Klepac

Vice-President ..... J. Johnstone

Secretary ..... P. Vaccarelli

Treasurer ..... S. Fulk

JUNIORS

EXECUTIVE BOARD

D. Alvarez
E. Ansink
L. Asay
C. Avis
M. Backenson
J. Balster
J. Bannister

C. Barnes
C. Berger
M. Bergman
M. Biddle
G. Blake
J. Bodner
S. Borrell

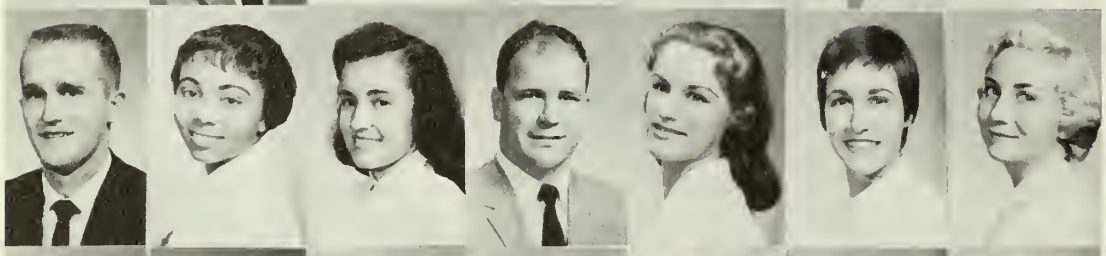

H. Boulden
F. Brewtan
M. Brigandi
J. Brill
L. Brown
B. Canzanese
B. Carson

M. Centimale
P. Chasman
J. Cline
M. Cootes
M. Comegys
L. Compton
E. Conte

J. Cooper
N. Cortious
C. Crone
M. Crosset
B. Cryne
T. Doily
J. Dovenport

S. Davis
C. De Vecchis
J. De Vecchis
A. Diamente
F. Diamente
C. Di Genava
J. Dorety

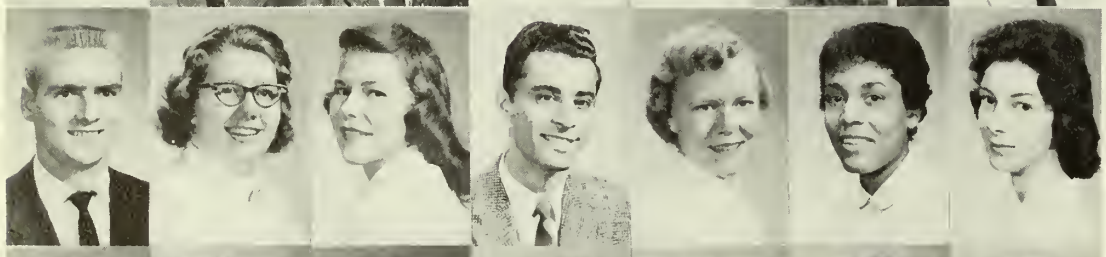

P. Dawling
E. Durst
H. Du Rie
I. Eiseman
J. Emmons
P. Estrada
E. Euler

J. Fay
R. Flaim
G. Fraser
M. Frieberg
S. Fulk
A. Garcia
J. Gardner

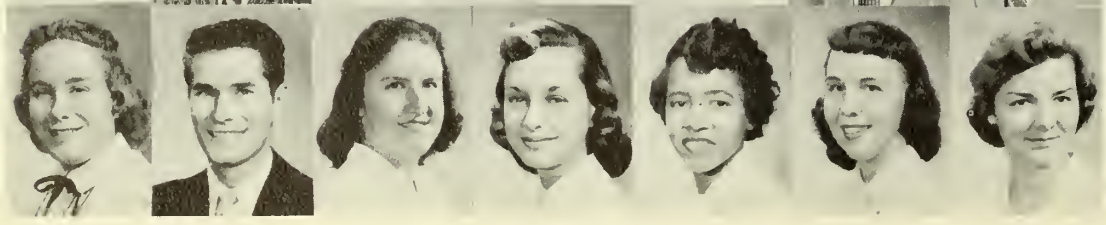

J. Garrisan
M. Gilbert
E. Goldberger
L. Goldstein
L. Gould
M. Guenther
O. Gurol

P. Haines
W. Hall
G. Hammell
E. Hannen
B. Hardy
J. Harker
D. Harkins

N. Harper
W. Hester
M. Holton
J. Hulleberg
J. Jahnstone
B. Kaplan
G. Keeler

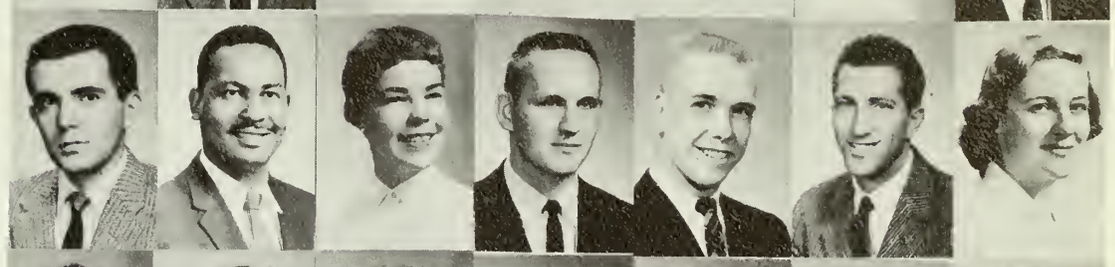

N. Kelly
W. Kennedy
E. Keyek
J. Lange
C. Lawlor
D. Lehman
M. Lavari

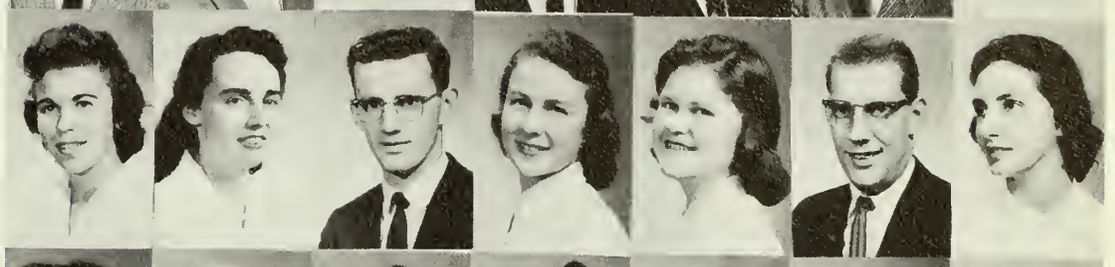

J. Levay
J. Levin
D. Lewis
M. Lewis
A. Libra
J. Ludwick
J. Luria

E. MacBride
A. Moillet
R. Manganelli
V. Moschella
R. Mathis
R. Maxwell
J. Mayer

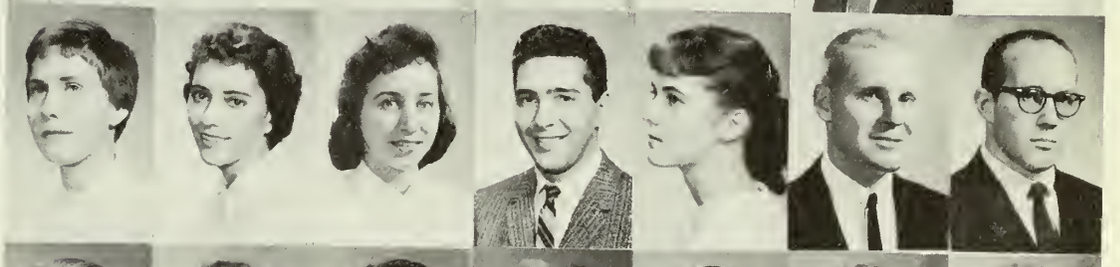

C. McCollaugh
P. McCollum
P. Mercer
C. Merrill
W. Mischlich
S. Mossicki
V. Mullin

M. E. Muller
R. Nachumsan
R. Narton
C. Nygoard
C. O'Grady
E. Oehlers
S. Ortlieb

L. Palo
K. Passarella
G. Patton
R. Pear
H. Pedersen
J. Priest
J. Quickmire

H. Reardon
B. Resnik
J. Rice
D. Richardsan
G. Robbins
R. Rasen
L. Ruether

L. Schoeck
C. Seidner
J. Semon
T. Shonohan
J. Shipley
B. Simpson
J. Smoll

J. Smith
N. Smith
R. Smith
M. Snyder
W. Spoin
R. Spelkomon
M. Spinnoto

D. Stiso
E. Totorko
C. Tiedemonn
C. Tomossoni
M. L. Touchton
R. Trent
G. Updike

P. Voccorelli
J. Von Fleet
R. Von Leuven
J. Venturini
A. Vize
T. Wolls
J. Wotfield

J. West
B. Whiting
E. Wigglesworth
E. Willioms
W. Willioms
D. Wilkinson
M. Wilson

K. Winquest
K. Wojtech
P. Woodruff
J. Woods
T. Wriggins
T. Zilick

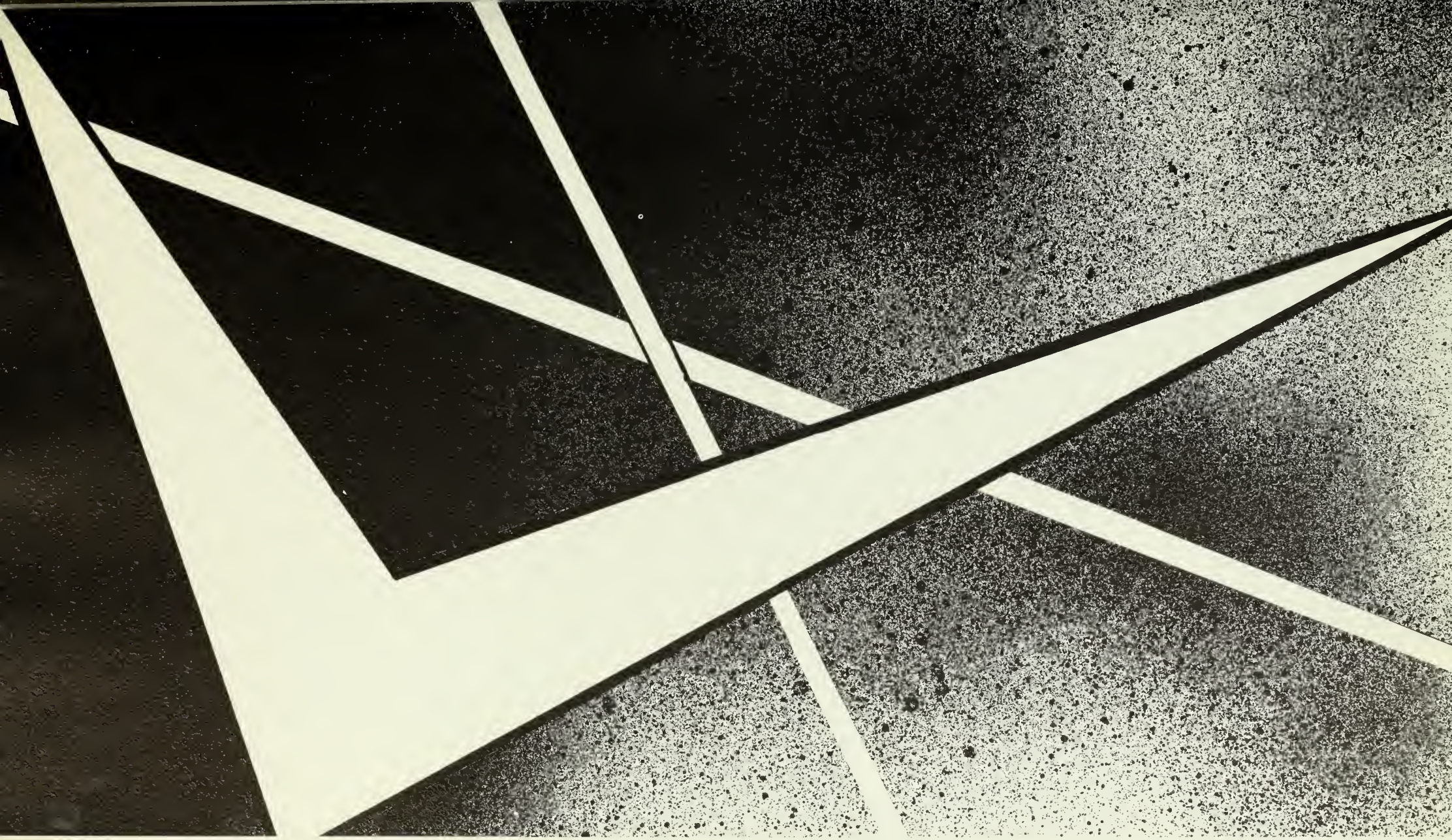

SENIORS

SENIORS

Go, Frosh, Go!

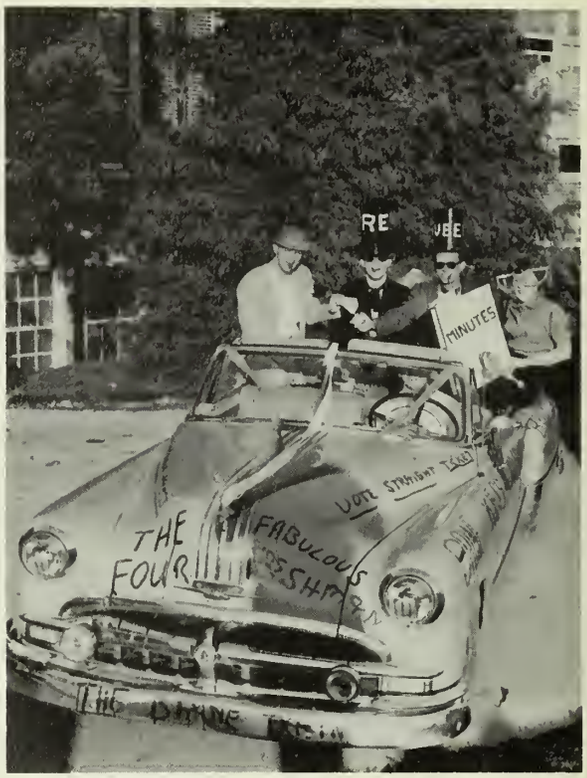

The Beginning of the End

Were the Twenties "Roaring" Like This?

A Toast To a Flop

Two's Company, Three's a Crowd

A "Sub" from Joe's?

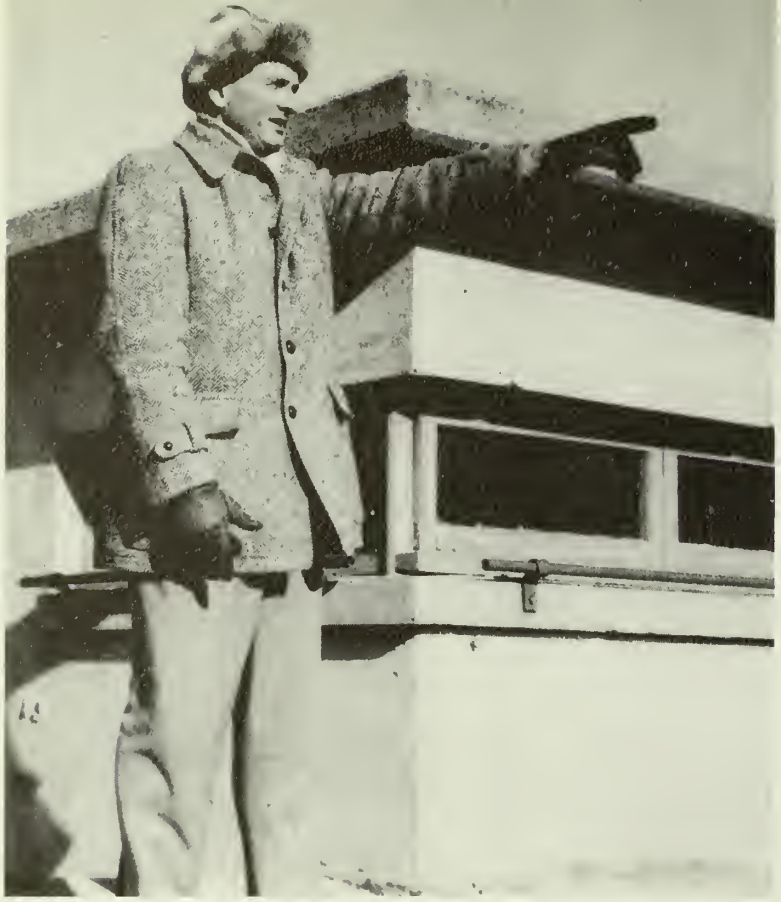

"And to Your Left . . . Siberia!"

Want to Go to Fort Mott . . . NOT!

Mmmm . . . Something Seems To Be Wrong Here.

WHO'S WHO AMONG STUDENTS IN AMERICAN UNIVERSITIES AND COLLEGES

CAROLE CANDELA
LENA DAMONS
ANITA DAVIS
MARY DUBOIS
WILLIAM HORTON
ROBERT WOOTON
HOWARD RUDROW
WILLIAM PENTONY
ERNEST DEBING
MARVEN HILL
MARCIA CATANDO
RAY ANDRES
NANCY BAKER
ALMA YOUNG
ANITA FONTE
CAROLYN BRUNE

SENIOR CLASS OFFICERS

President ..... ERNEST TREBING
Vice-President ..... HOWARD RUDROW
Secretary ..... HELEN ROBINSON
Treasurer ..... JEAN TOMASELLA

DR. V. EUGENE VIVIAN

ADVISERS

MR. MARVIN C. CREAMER

MR. JAMES GABODA

ROCCO ALIBERTI

5-9

KAY S. ANDRES

5-9

Who's Who . . . WAA President . . . Awards Club Vice-president . . . Student Council . . . Section President . . . Women's Dormitory Council . . . Glee Club . . . Orchestra.

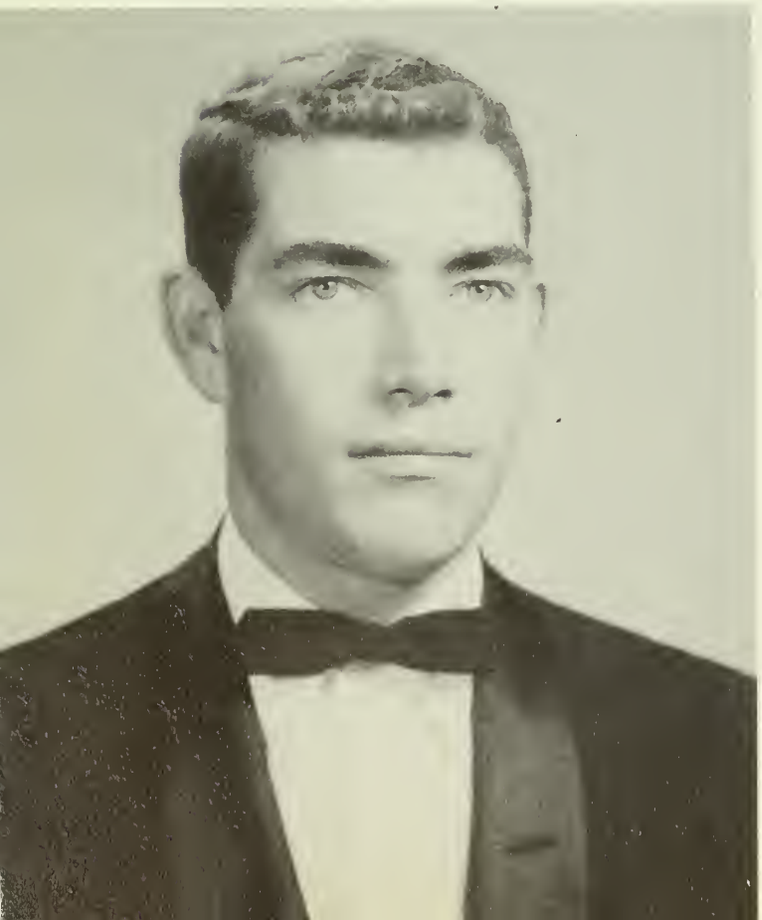

JAMES A. BAINE

General Elementary

Freshman Class President . . . MAA . . . Glee Club . . . Student Council Vice-president . . . Varsity Club . . . Men's Dormitory Council . . . Drama Club President . . . STIRC.

NANCY A. BAKER

Kindergarten-Primary

Who's Who . . . Women's Dormitory Council Secretary . . . Student Council Treasurer . . . WAA . . . Concert Choir . . . Prom Committee Chairman . . . Awards Club . . . Section President.

RITA GERTRUDE BARKER

General Elementary

WAA . . . Classweek . . . OAK.

JOAN MONTENE BELMAN

5-9

Kappa Delta Pi . . . Assembly Committee . . . CAFE Club . . . Glee Club.

VIVIAN BENNETT

General Elementary

MARY C. BEW

General Elementary

WAA . . . Drama Club . . . OAK . . . Section Treasurer.

SANDRA COMPTON BLANCHA

Kindergarten-Primary

GSEA . . . WAA . . . CAFE Club . . . Glee Club . . . Classweek.

SYLVIA BLUMBERG

Kindergarten-Primary

WAA . . . CAFE Club.

BARBARA BOND

General Elementary

Assembly Committee Treasurer . . . WHIT *. . . WAA . . . Glee Club.*

BARBARA A. BOSWELL

General Elementary

WAA . . . GSEA . . . Section Secretary.

BONNIE BRAND

Kindergarten-Primary

Kappa Alpha Rho . . . Homecoming Queen.

LORRAINE C. BRITA

General Elementary

CAFE Club . . . Drama Club . . . WAA.

LILLIAN R. BROADNAX

General Elementary

WAA.

JAMES E. BROWN

General Elementary

MAA . . .CAFE Club . . . Varsity Club . . . OAK.

CAROLYN JEAN BRUNE

Kindergarten-Primary

Who's Who . . . Kappa Delta Pi . . . Women's Dormitory Council Vice-president . . . GSEA . . . Classweek . . . Section Secretary . . . OAK *. . . Glee Club . . . Council for Student Health, Safety, and Welfare.*

MARY ANN SPIESZ BROWN

General Elementary

GSEA . . . CAFE Club . . . Section Treasurer.

EDITH M. BREUCKNER

General Elementary

Glee Club . . . WAA . . . CAFE Club.

JOHN R. BUCK

General Elementary

CAFE Club.

MARY JANE BUCKO

Kindergarten-Primary

CAFE Club . . . WAA . . . Women's Dormitory Council . . . OAK . . . Classweek.

JEANETTE BURKET

Kindergarten-Primary

Kappa Alpha Rho . . . CAFE Club . . . Social Affairs Committee . . . WHIT.

CAROL COOPER BURKETT

Kindergarten-Primary

CAROLE R. CANDERA

General Elementary

Who's Who . . . Kappa Delta Pi Historian-Reporter . . . WHIT *Editor-in-Chief . . .* OAK *Editor-in-Chief . . . Student Council . . . CAFE Club Treasurer . . . Bureau of Student Publications . . . Section Vice-president . . . ACE . . . GSEA.*

JANET CAPOZZI

5-9

Section Vice-president . . . CAFE Club . . . Assembly Committee . . . Glee Club.

ANN CARUSO

5-9

Class Treasurer . . . ACE . . . Classweek Co-chairman . . . OAK . . . Glee Club.

MARGARET CASAZZA

General Elementary

GSEA . . . Glee Club . . . WAA . . . CAFE Club.

BARBARA CASTELLI

Kindergarten-Primary

CAFE Club.

MARY JANE CASTELLINI

Kindergarten-Primary

WAA . . . OAK . . . Awards Club . . . Classweek . . . GSEA . . . CAFE Club.

MARCIA E. CATANDO

General Elementary

Who's Who . . . Kappa Delta Pi . . . SFCA President . . . Student Council . . . OAK Layout Editor . . . WAA . . . Choir . . . Sophomore Class Secretary.

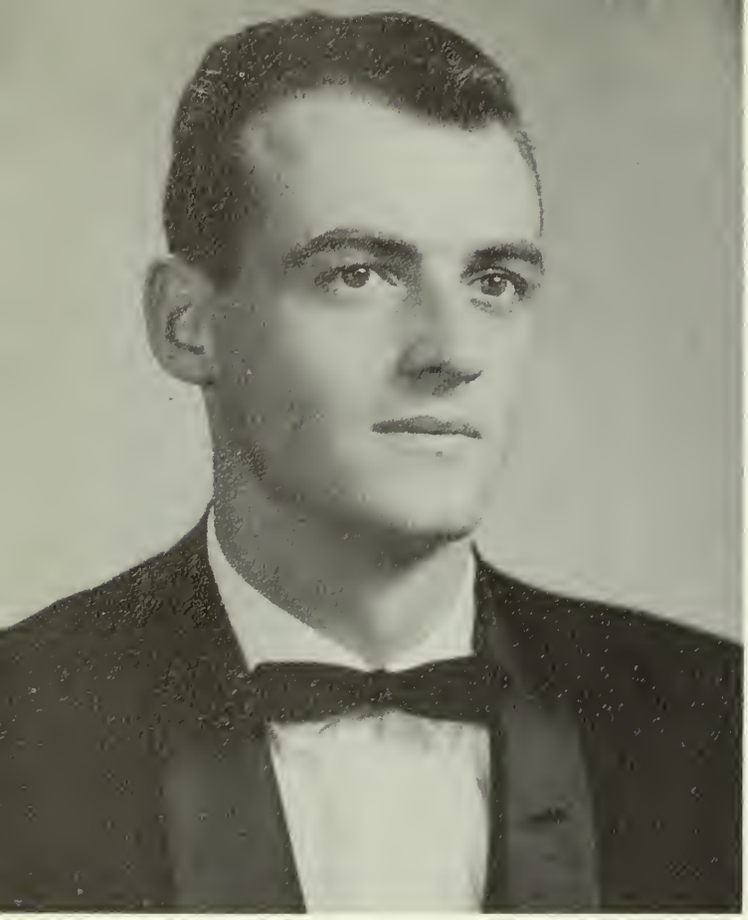

RICHARD CATTELONA

General Elementary

MAA . . . Varsity Club.

THERESA CHADWICK

General Elementary

CAFE Club . . . GSEA . . . WHIT Advertising Editor . . . Kappa Alpha Rho . . . Glee Club.

JOAN A. CHRISTIFF

Kindergarten-Primary

Classweek . . . Concert Choir . . . Section Vice-president . . . WAA . . . Women's Dormitory Council Vice-president . . . ACE.

ANNE L. CLAYTON

General Elementary

WAA Executive Board . . . Awards Club . . . Section Secretary.

LINDA COE

General Elementary

WAA . . . Awards Club . . . Classweek . . . Glee Club.

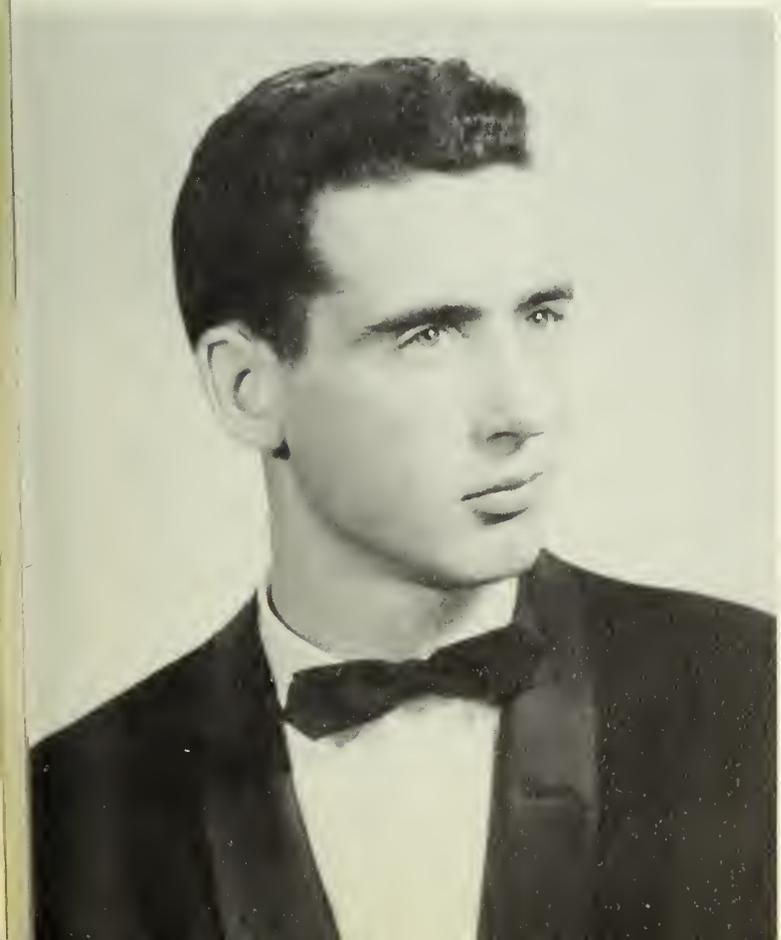

ROBERT F. COLANGELO

5-9

OAK . . . Men's Dormitory Council . . . Mullica Hall Follies . . . Section President . . . Student Council . . . MAA . . . Classweek . . . Hospitality Committee.

GAIL F. COLLINS

Kindergarten-Primary

CAFE Club . . . Classweek.

JEANNE CONTOLE

General Elementary

CAFE Club . . . GSEA . . . Glee Club . . . Prom Committee.

JOYCE HOFFMAN COOPER

Kindergarten-Primary

WAA . . . Council for Student Health, Safety, Welfare . . . Glee Club . . . Awards Club . . . Classweek . . . OAK.

JOSEPH P. CORNELL

General Elementary

CAFE Club . . . MAA . . . Varsity Club . . . Men's Dormitory Council.

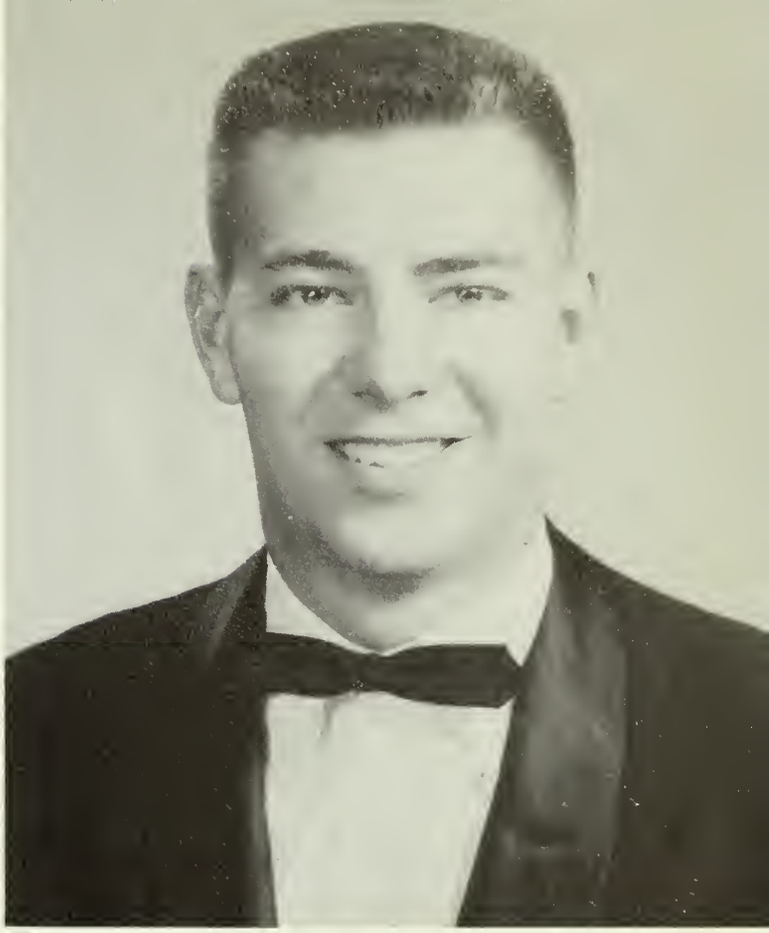

NORMA F. COSSABOON

General Elementary

Kappa Alpha Rho . . . GSEA . . . CAFE Club.

JUANITA B. COSTIN

General Elementary

CAFE Club . . . WAA . . . WHIT . . . OAK.

MARY ELLEN ADAMS CRONIN

Kindergarten-Primary

Glee Club . . . WAA . . . Hospitality Committee.

JAMES M. DALLETT, JR.

5-9

CAFE Club . . . All College Field Trips Committee . . . MAA.

ERNEST R. DARPINO

General Elementary

MAA . . . Concert Choir . . . Student Council . . . Varsity Club.

JOAN JELICKS DePIAZZA

General Elementary

Kappa Delta Pi . . . WAA . . . Awards Club.

VIRGINIA TAYLOR DeROGATIS

Kindergarten-Primary

Council for Student Health, Safety, Welfare.

SUE D. DOWNEY

General Elementary

Cheerleader . . . WAA . . . Women's Dormitory Council . . . OAK.

LOUISE DRAUDE

Kindergarten-Primary

WAA . . . Awards Club . . . OAK . . . Classweek . . . GSEA . . . Assembly Committee . . . ACE . . . CAFE Club.

MARY LOUISE DuBOIS

General Elementary

Who's Who . . . Kappa Delta Pi . . . CAFE Club . . . WHIT . . . OAK.

GEORGIANNA PEW DUNN

Kindergarten-Primary

WAA . . . ACE Secretary . . . WHIT . . . *Classweek.*

JANE ELLEN DUNN

Kindergarten-Primary

WAA . . . Art Club . . . CAFE Club . . . ACE.

EDNA E. EMMONS

General Elementary

Who's Who . . . Kappa Delta Pi Vice-president . . . Section President . . . CAFE Club . . . OAK . . . Classweek . . . Public Relations Secretary.

DONALD A. FARNELLI

General Elementary

MAA . . . Varsity Club . . . Concert Choir.

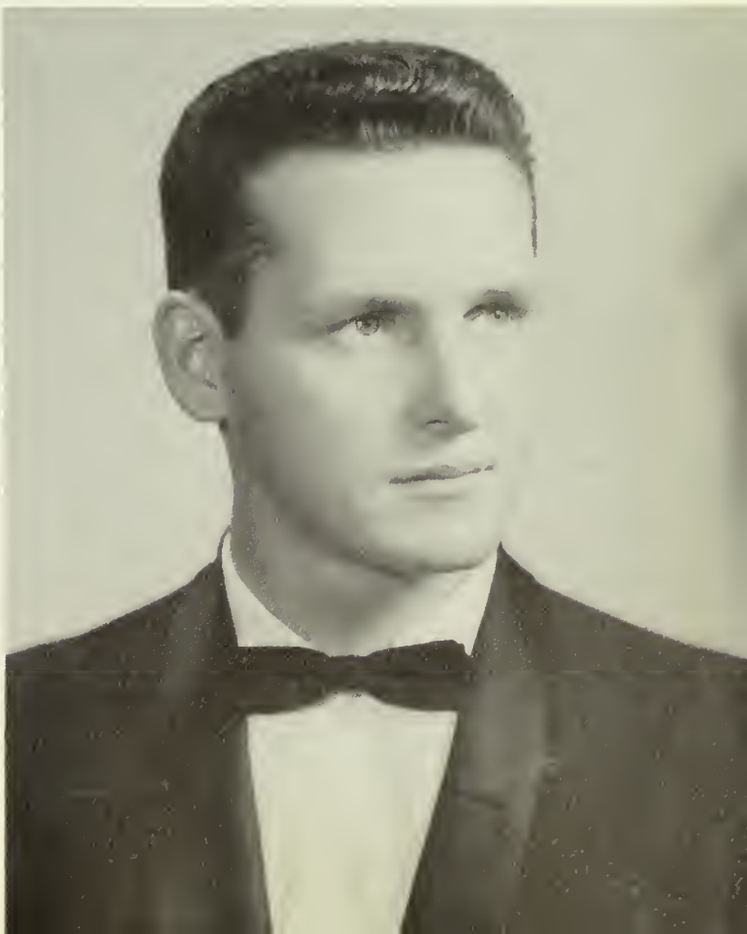

NANCY FAUPEL

General Elementary

Public Relations Committee . . . Classweek . . . WAA . . . Women's Dormitory Council.

ISABELLA V. FISCELLA

General Elementary

WAA . . . GSEA . . . Modern Dance . . . Awards Club . . . Classweek . . . OAK.

ANITA FONTE

Kindergarten-Primary

Who's Who . . . Kappa Delta Pi Treasurer . . . Student Council . . . GSEA Secretary . . . SFCA Vice-president . . . CAFE Club . . . WHIT *Business Manager . . . Section President.*

ELEANOR FREEDMAN

Kindergarten-Primary

CAFE Club . . . WAA . . . GSEA.

MARY FUSCHETTI

General Elementary

WAA . . . GSEA . . . Women's Dormitory Council . . . Awards Club . . . Classweek.

STUART E. GABINS

5-9

Men's Dormitory Council Vice-president . . . Inter-Dorm Council . . . OAK Business Editor . . . Mullica Hall Follies . . . Classweek . . . Bureau of Student Publications . . . Student-Faculty Committee on New Buildings.

JEAN ANNE GARRETT

General Elementary

Glee Club . . . Drama Club.

MERLE GOEHRINGER

Kindergarten-Primary

Cheerleaders Co-Captain . . . GSEA Treasurer . . . Women's Dormitory Council . . . WAA Treasurer . . . Classweek . . . Homecoming Week-end . . . Prom Committee.

SANDRA GUBERMAN

Kindergarten-Primary

GSEA . . . ACE . . . CAFE Club . . . Classweek . . . OAK.

MILDRED S. HALL

General Elementary

WAA . . . Drama Club . . . Philosophy Club.

SAMUEL D. HANGER

5-9

Kappa Delta Pi.

ROSAMOND D. HARDING

Kindergarten-Primary

WAA . . . Modern Dance . . . Concert Choir . . . Orchestra.

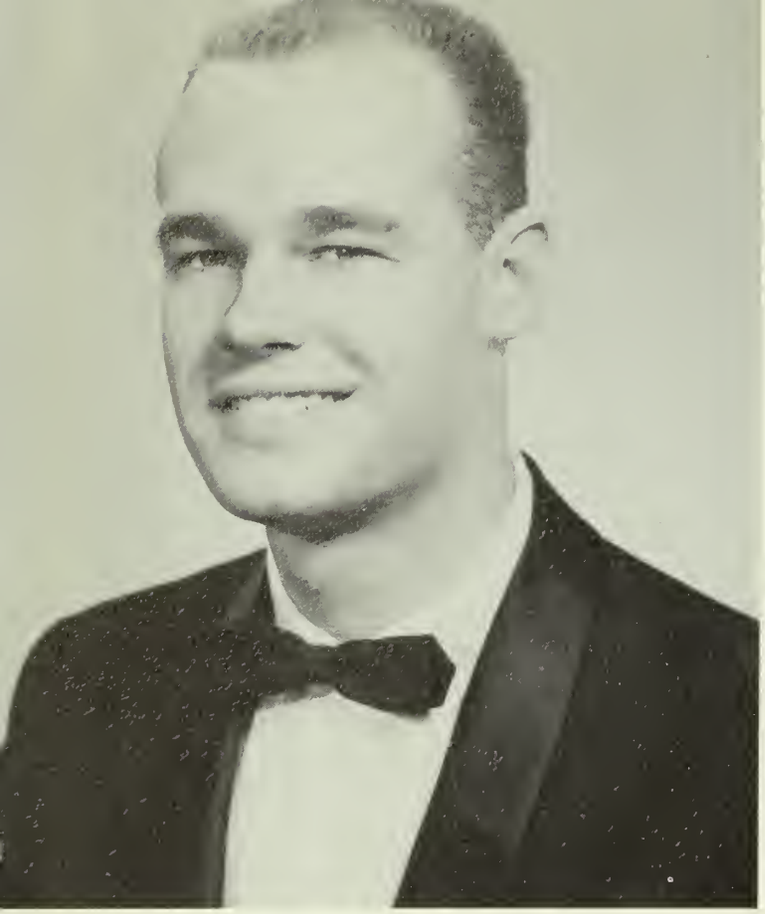

WILLIAM L. HARKER

5-9

Hospitality Committee . . . OAK . . . Classweek . . . Prom Committee.

DOLORES HARRIS

General Elementary

WAA . . . GSEA . . . WHIT.

LEE HARVEY

General Elementary

MAA President . . . Men's Dormitory Council . . . Varsity Club . . . Junior Class Vice-president . . . All College Council.

ANITA LOUISE HAYES

General Elementary

Who's Who . . . GSEA . . . WAA . . . Student Council . . . Modern Dance President . . . Women's Dormitory Council President . . . Cheerleaders Co-Captain . . . OAK.

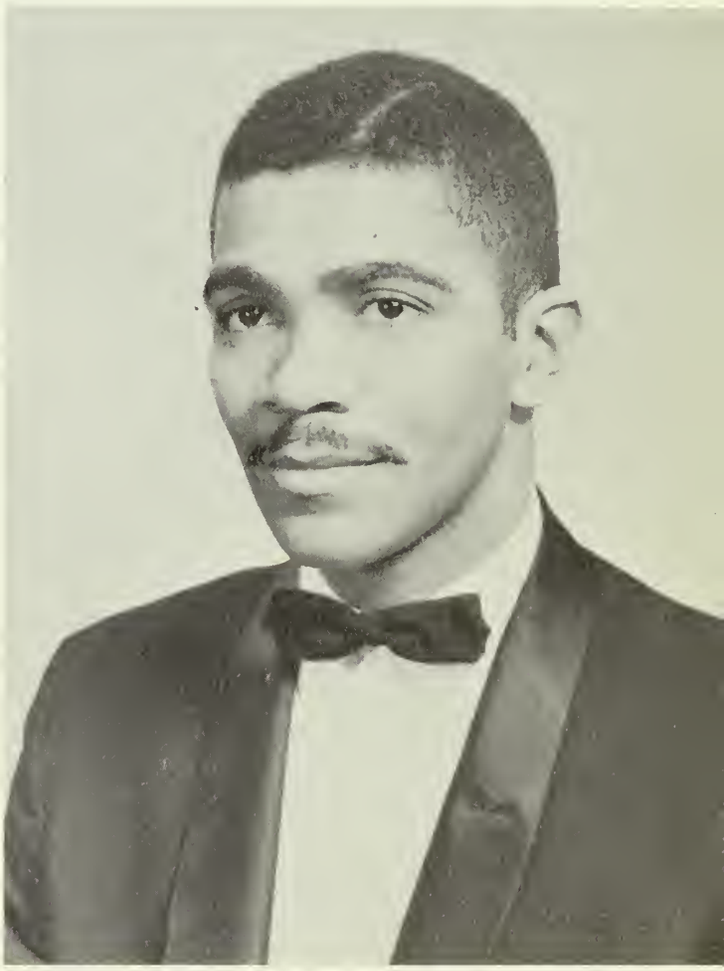

MARVEN FRANCIS HILL

5-9

Who's Who . . . Student Council President . . . Concert Choir President . . . Class Vice-president . . . Classweek Co-Chairman . . . All College Council . . . Section President.

JUDITH SILVER HOFFMAN

General Elementary

GSEA . . . CAFE Club.

JOAN ELIZABETH HOINS

General Elementary

CAFE Club . . . ACE . . . GSEA.

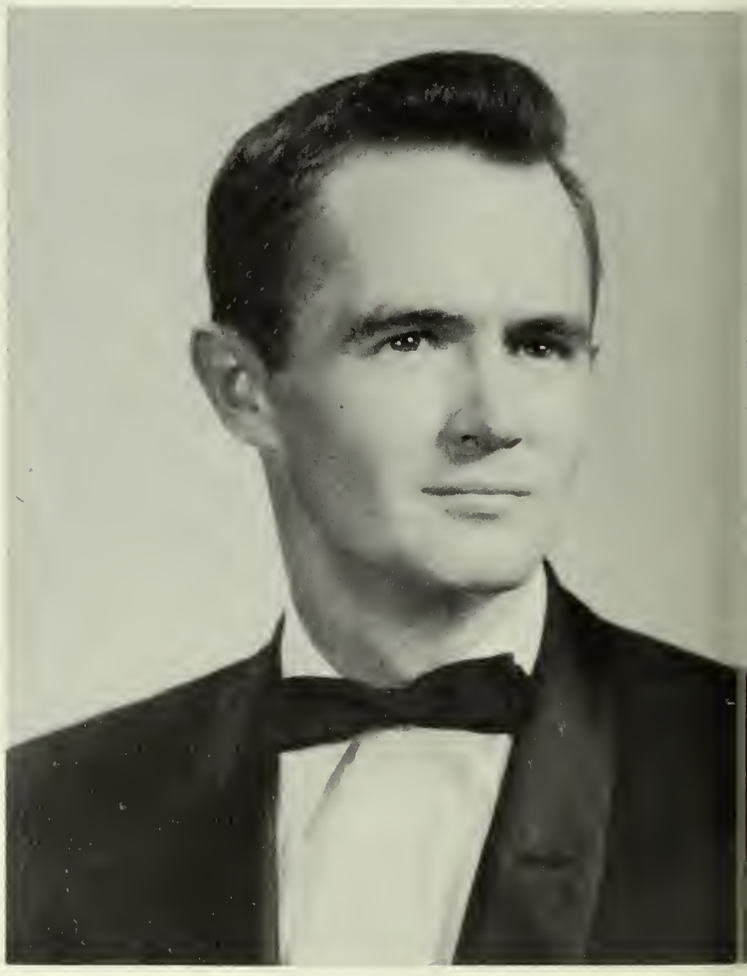

WILLIAM HORTON

General Elementary

Who's Who . . . MAA . . . Varsity Club . . . Men's Dormitory Council.

BEVERLY LEWIS HOMMER

General Elementary

Kappa Alpha Rho.

MARY ILACQUA

General Elementary

WAA . . . GSEA . . . Glee Club.

JACQUELINE JONES

Kindergarten-Primary

Women's Dormitory Council . . . ACE . . . WAA . . . Awards Club Secretary-treasurer . . . Section President . . . Student Council.

JANICE R. KAPLAN

Kindergarten-Primary

WAA . . . Classweek . . . ACE . . . Awards Club . . . OAK.

ANDREW G. KELLY

General Elementary

KATHLEEN KEOUGH

Kindergarten-Primary

Women's Dormitory Council . . . WHIT . . . Section Vice-president and Secretary . . . WAA . . . Class-week . . . OAK Associate Editor . . . Bureau of Student Publications Treasurer.

JACQUELINE KNESTAUT

General Elementary

OAK.

MARJORIE KUYPER

Kindergarten-Primary

ACE . . . Kappa Alpha Rho . . . CAFE Club.

DALE LARZELERE LACUE

Kindergarten-Primary

Cheerleader . . . Kappa Delta Pi . . . Social Affairs Committee Treasurer . . . OAK Assistant Art Editor . . . CAFE Club . . . WAA . . . Classweek . . . Section Vice-president . . . Student-Faculty Committee on New Buildings.

CHARLOTTE LAMNIN

General Elementary

Hospitality Committee . . . WAA.

IRENE LANDWEHR
General Elementary
WAA . . . CAFE Club.

DORIS LEDDEN
5-9
OAK.

BETTY A. LLOYD
Kindergarten-Primary
WAA . . . Classweek . . . Awards Club.

DAVID LLOYD

General Elementary

MAA . . . Concert Choir . . . Varsity Club . . . Drama Club.

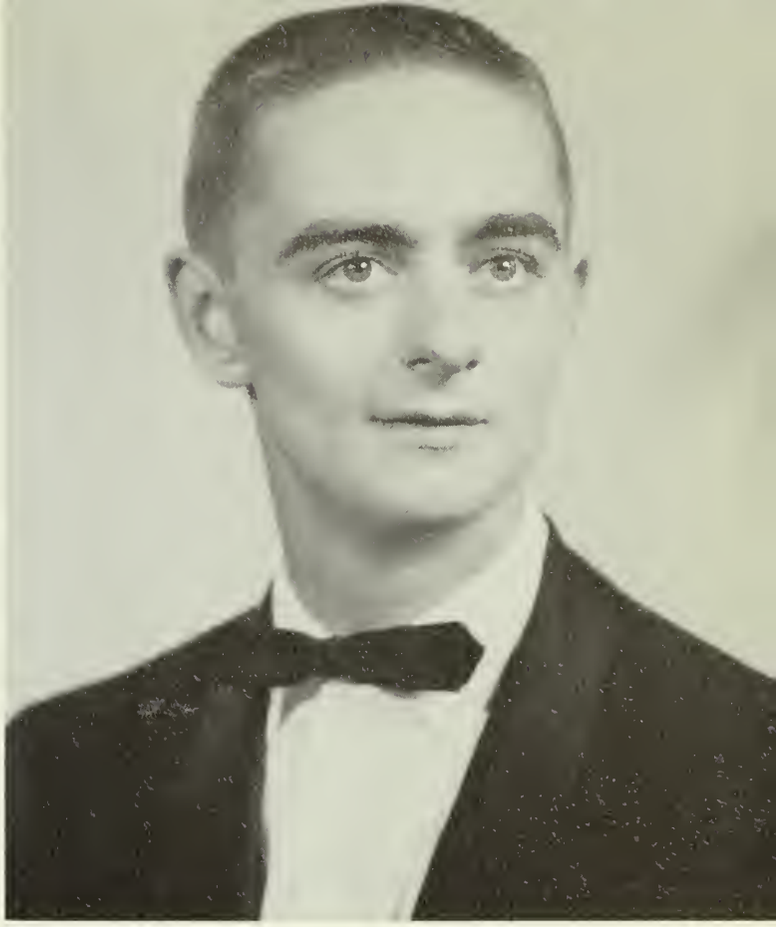

JOANNE H. LOCKETT

General Elementary

Glee Club . . . WAA.

HELEN WARD LOEB

Kindergarten-Primary

Kappa Delta Pi . . . ACE . . . Humanities Club . . . Section President.

FARRELL LYNCH
General Elementary

MARY ELLEN LYNCH
Kindergarten-Primary
WAA . . . CAFE Club.

MARY MacEWEN
Kindergarten-Primary
CAFE Club.

ALICE PACKARD MacKENZIE

Kindergarten-Primary

Public Relations Secretary-treasurer . . . CAFE Club . . . Assembly Committee . . . Social Affairs Committee.

THOMAS P. MAKIN

General Elementary

Kappa Delta Pi . . . Varsity Club . . . MAA . . . Assistant Baseball Coach . . . CAFE Club.

EDWARD MANION

General Elementary

GSEA . . . CAFE Club . . . Student Council . . . Section President.

MARIE ANN MARCANTONIO

General Elementary

WAA . . . GSEA . . . CAFE Club . . . OAK . . . Classweek.

MARJORIE RUTH MARKERT

General Elementary

Kappa Delta Pi . . . Council for Student Health, Safety, and Welfare . . . Women's Dormitory Council Treasurer . . . WHIT Business Editor . . . OAK Assistant Business Manager.

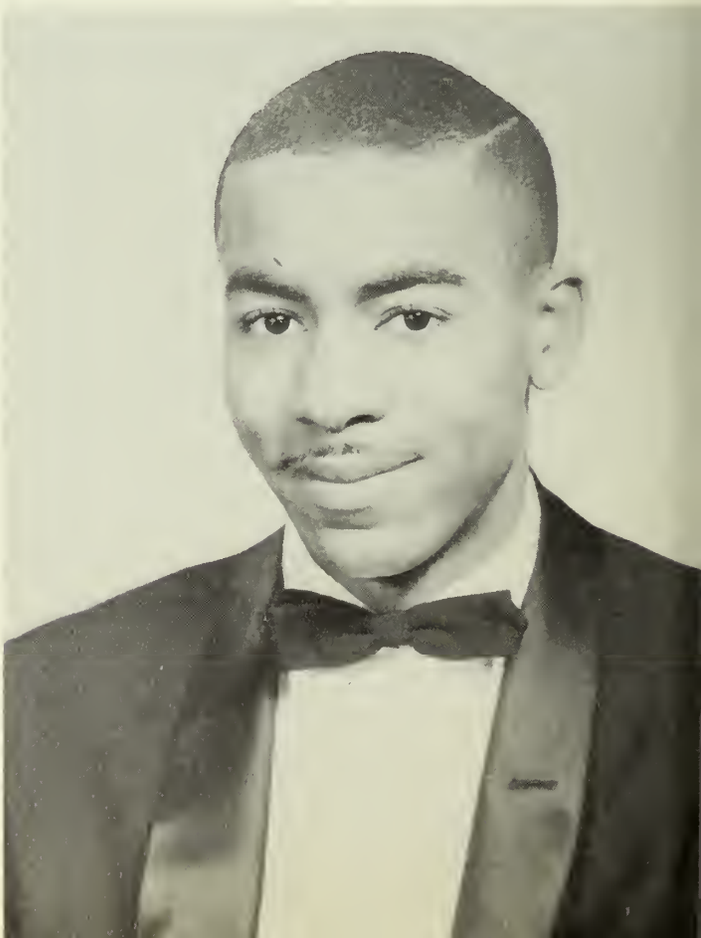

THOMAS SHIELDS MARSHALL

5-9

Varsity Club . . . Soccer and Baseball Manager . . . MAA . . . Mullica Hall Follies . . . CAFE Club . . . Student-Faculty Committee on New Buildings.

LOUIS T. MAZZOLA

General Elementary

MAA . . . Varsity Club . . . Photography Club . . . OAK Photography Editor.

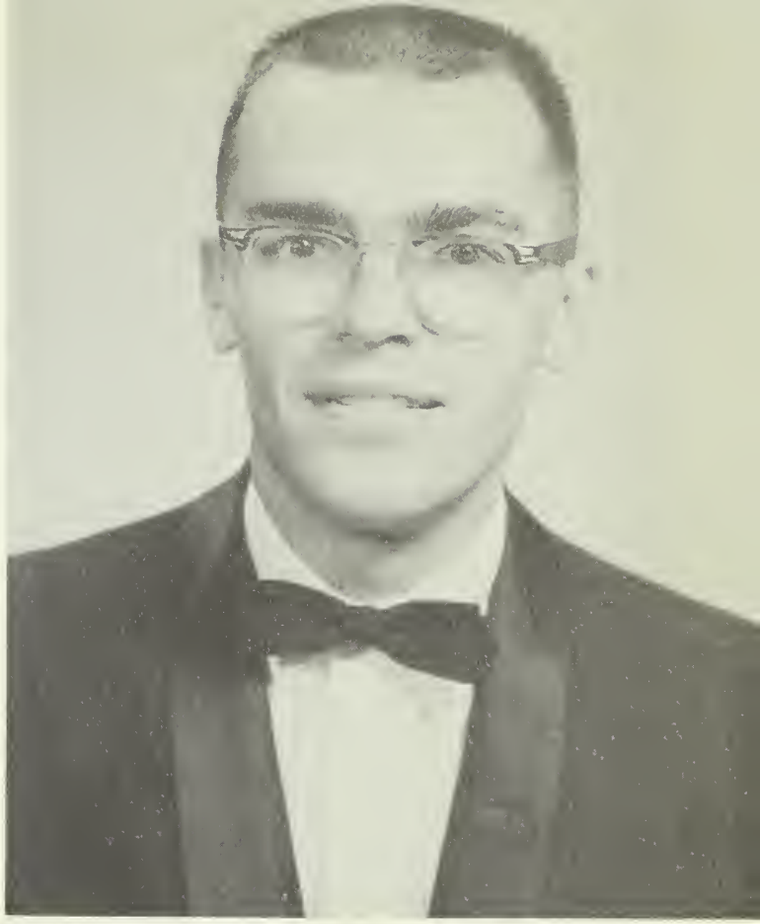

PAUL J. McBRIDE

General Elementary

Drama Club . . . Varsity Club . . . Freshman Class Treasurer . . . Mullica Hall Follies . . . Sophomore Class President . . . Men's Dormitory Council . . . Student Council Vice-president.

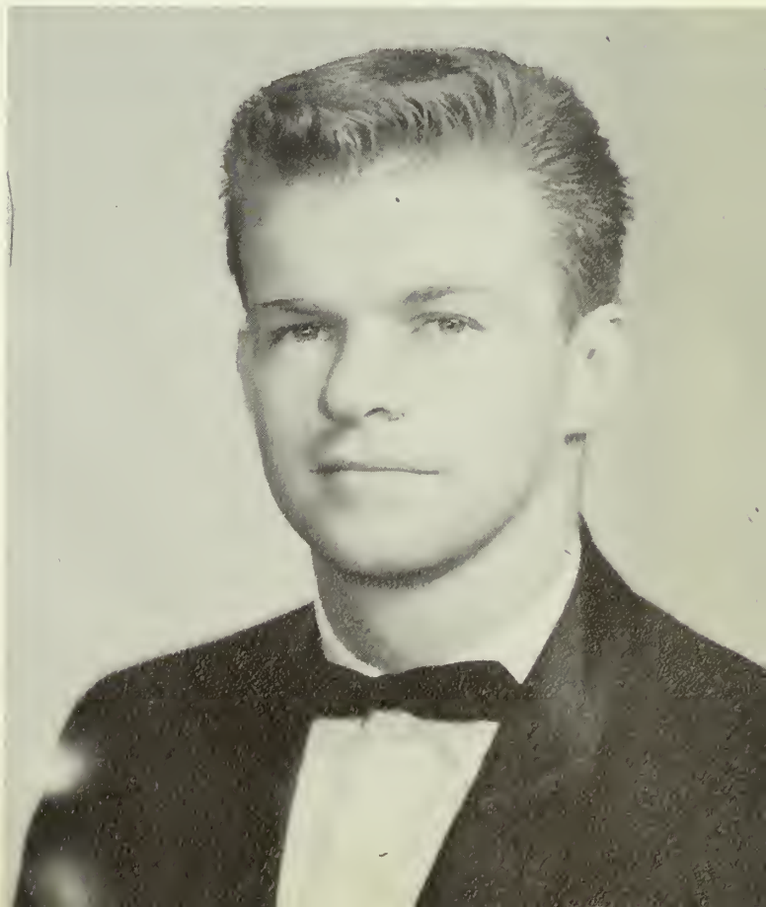

EUGENE M. McCANN

General Elementary

MAA . . . Men's Dormitory Council . . . Varsity Club President . . . Student Council.

MARY McGROARTY
General Elementary
CAFE Club . . . OAK.

M. ALEEN McKEEVER
Kindergarten-Primary
WAA . . . Awards Club . . . OAK . . . ACE.

STEPHEN J. MELCHISKEY
5-9

MARLENE G. MERCOGLIANO

General Elementary

WAA . . . Glee Club . . . GSEA.

JAMES L. MESSERSMITH

5-9

Kappa Delta Pi.

BARBARA METCALFE

Kindergarten-Primary

ACE . . . CAFE Club . . . Classweek . . . OAK . . . *WAA.*

JOAN C. MILANESI

General Elementary

Glee Club . . . GSEA.

BEVERLY MOORE

General Elementary

Orchestra . . . WAA Executive Board . . . Awards Club . . . Council for Student Health, Safety, and Welfare . . . Section Representative.

CHARLOTTE V. MOORE

Kindergarten-Primary

Concert Choir . . . GSEA . . . WAA . . . OAK . . . Classweek . . . ACE . . . Assembly Committee.

ALBERT W. MORTON

5-9

Section President . . . Kappa Alpha Rho.

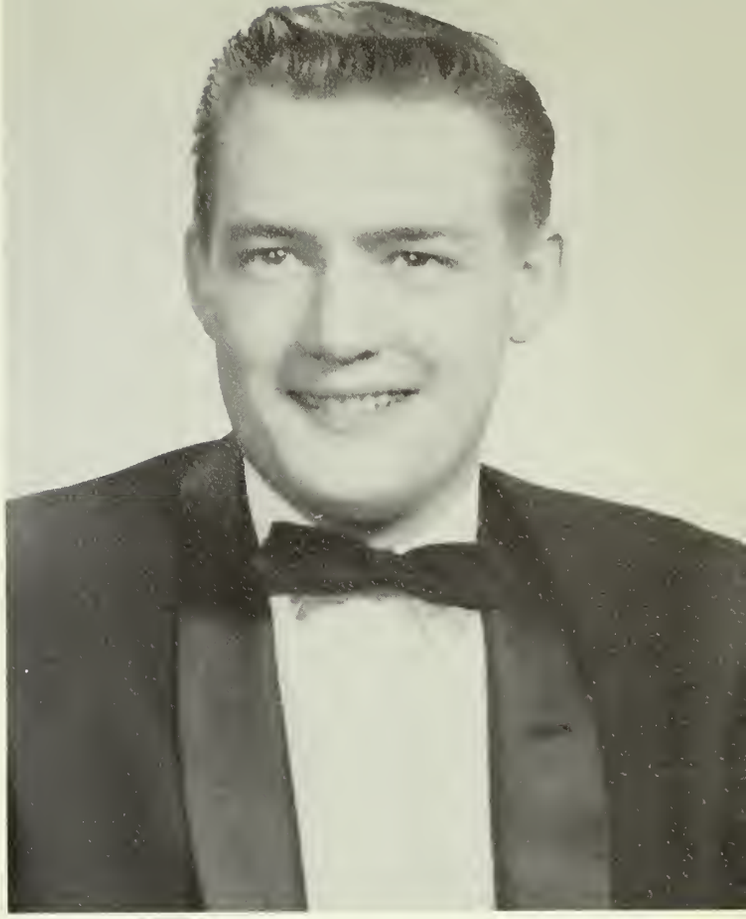

SHIRLEY NESBITT

General Elementary

WAA Executive Board.

ESTHER NEWMAN

General Elementary

WAA . . . ACE . . . Awards Club.

ROBERTA NICKERSON

Kindergarten-Primary

Women's Dormitory Council . . . GSEA . . . WAA . . . Modern Dance . . . Glee Club.

BARBARA M. NULTY

Kindergarten-Primary

WAA . . . Women's Dormitory Council . . . Classweek . . . OAK.

MARILYN JANET OBNER

Kindergarten-Primary

WAA . . . ACE . . . GSEA . . . Women's Dormitory Council . . . WHIT.

MAI OLLINO

General Elementary

Kappa Delta Pi . . . GSEA . . . CAFE Club . . . Glee Club.

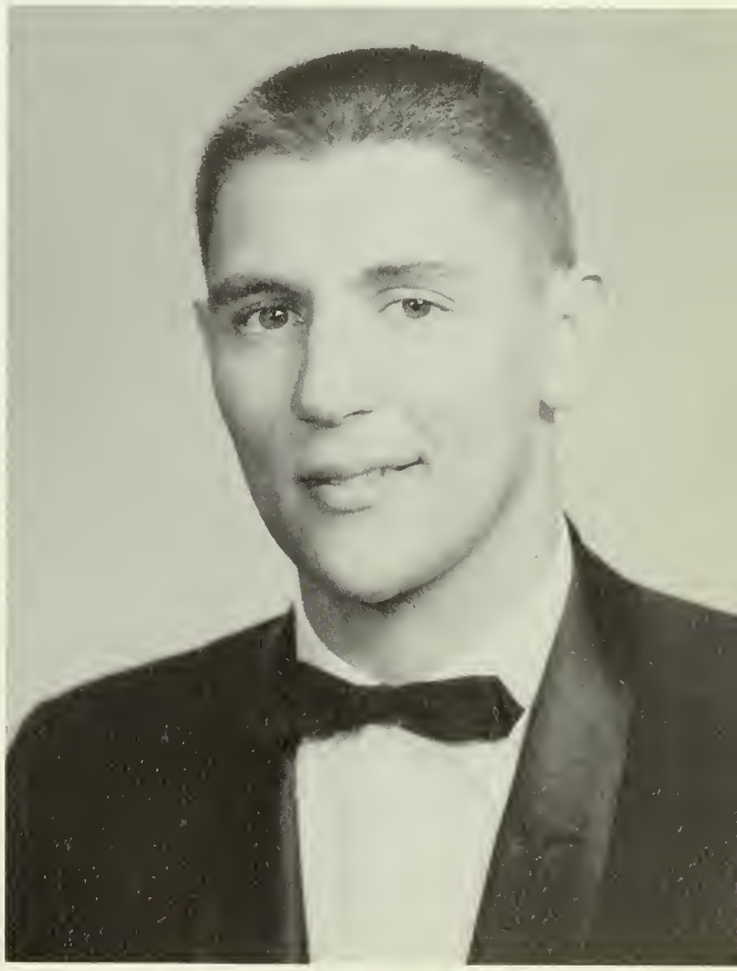

DONALD PASQUALE

General Elementary

MAA . . . CAFE Club . . . Mullica Hall Follies.

LAURETTE PATCHEFSKY

Kindergarten-Primary

CAFE Club . . . Drama Club . . . WAA . . . Classics Club.

WILLIAM J. PENTONY

General Elementary

Who's Who . . . Kappa Delta Pi President . . . *CAFE Club President* . . . OAK.

ANITA PETTISANI

5-9

Section Treasurer . . . Kappa Alpha Rho . . . OAK *. . . Classweek.*

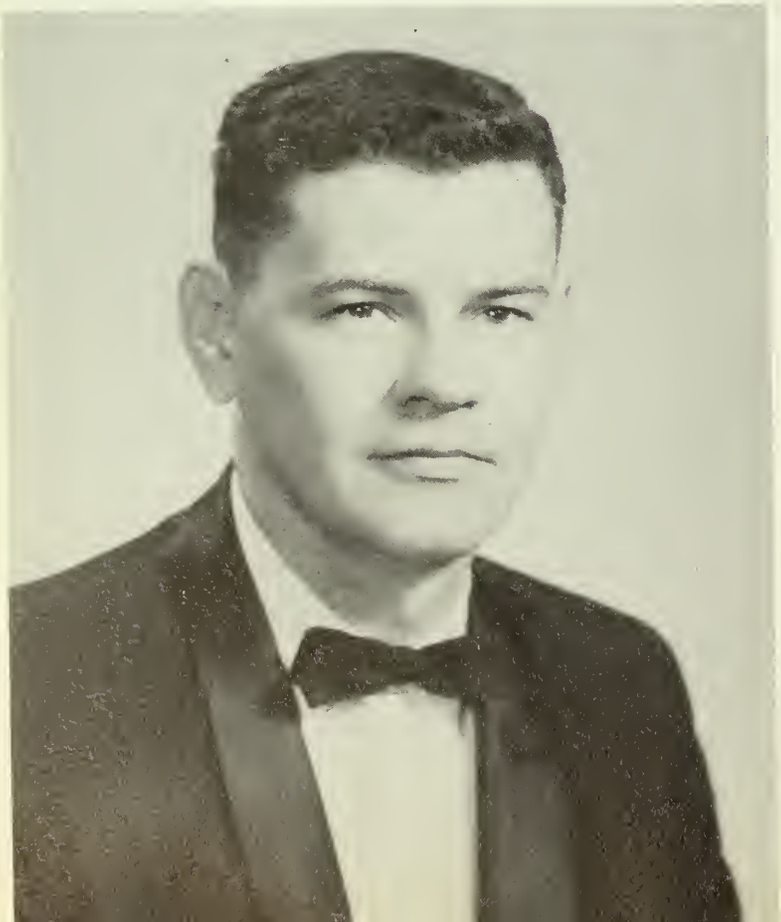

WILLIAM C. PHIFER

5-9

JOSEPHINE R. POPE

General Elementary

WAA . . . Awards Club.

MARGUERITE ANN POWERS

General Elementary

CAFE Club . . . Classweek.

SHIRLEY ANN REED

Kindergarten-Primary

Section President . . . Women's Dormitory Council . . . ACE . . . Classweek . . . OAK.

REGINA M. REUTHER

Kindergarten-Primary

WAA . . . Classweek . . . OAK.

DONNA A. RHODES

Kindergarten-Primary

WAA . . . Modern Dance . . . GSEA . . . Women's Dormitory Council . . . Drama Club.

MARION JOAN RIZK

Kindergarten-Primary

ACE . . . Classweek . . . Drama Club . . . Modern Dance . . . WAA . . . OAK.

DONNA ROBINSON

Kindergarten-Primary

Section Vice-president . . . Women's Dormitory Council . . . WAA . . . Classweek . . . CAFE Club . . . OAK.

HELEN K. ROBINSON

General Elementary

Kappa Delta Pi . . . Class Secretary . . . Women's Dormitory Council . . . OAK . . . GSEA State and Local Secretary.

ROCHELLE ROCHE

Kindergarten-Primary

WAA . . . Classweek . . . CAFE Club . . . OAK Literary Editor.

ANGELA ROMANO

General Elementary

GSEA . . . CAFE Club . . . ACE . . . Classweek . . . OAK.

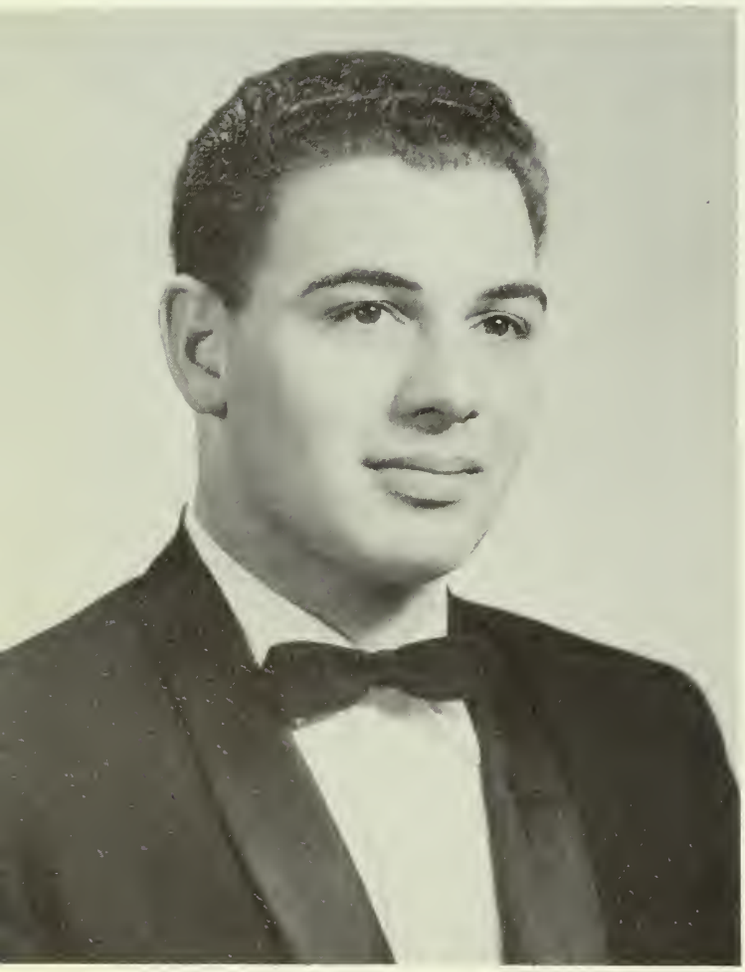

RALPH R. ROSENBERG

5-9

Kappa Alpha Rho . . . OAK.

SANDRA M. ROSENBLUM

Kindergarten-Primary

Awards Club President . . . OAK *. . . ACE Vice-president . . . WAA Executive Board . . .* WHIT.

MARCIA L. ROYCE

General Elementary

WAA . . . WHIT . . . OAK . . . Classweek.

HOWARD RUDROW

General Elementary

Who's Who . . . Student Council . . . Men's Dormitory Council President . . . Senior Class Vice-president . . . Concert Choir . . . Mullica Hall Follies . . . Classweek.

MARION RUTHERFORD

Kindergarten-Primary

Student Council . . . Women's Dormitory Council . . . Section Vice-president . . . ACE President . . . OAK . . . Classweek . . . WAA Executive Board . . . Awards Club . . . Glee Club . . . CAFE Club.

RENATE I. SALTZBERG

General Elementary

WHIT . . *Modern Dance . . . WAA . . . CAFE Club . . .* OAK.

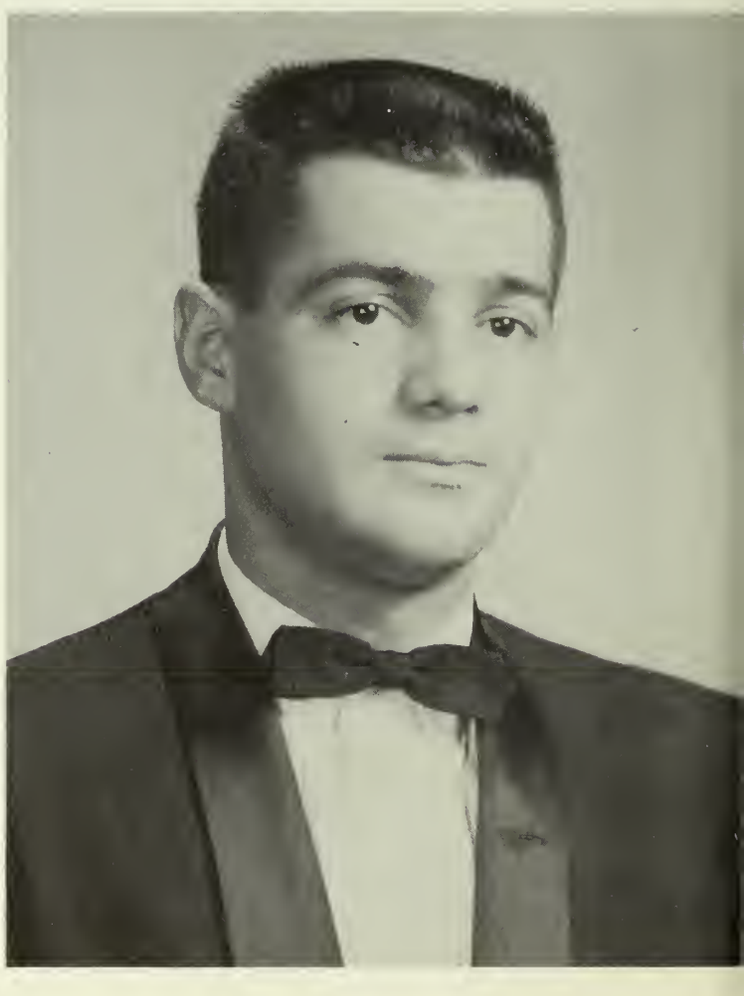

GERALD JOSEPH SCOLA

General Elementary

Bureau of Student Publications . . . STIRC . . . MAA . . . GSEA . . . OAK *. . . Section President . . . Classweek . . . Student Council . . . Mullica Hall Follies.*

STANLEY BERNARD SCOTT, JR.

General Elementary

GSEA State Treasurer . . . Concert Choir.

DONALD A. SHARKEY

General Elementary

Concert Choir . . . WHIT . . . ACORN . . . *Student Council . . .* FORECASTER . . . *Classweek . . .* OAK *Art Editor . . . Student Public Relations President . . . Bureau of Student Publications . . . Faculty-Student Committee on Public Relations.*

RUTH JANE SIMPKINS

Kindergarten-Primary

ACE.

BARBARA SIPPEL

Kindergarten-Primary

OAK . . . *WAA . . . ACE . . . Philadelphia Student Concert Chairman . . . CAFE Club . . . Glee Club.*

LUCIENNE PANDOLFO SMITH
General Elementary
GSEA . . . CAFE Club.

IRENE SPAULDING
General Elementary
WAA.

ANNA MAY SPINELLA
General Elementary
Orchestra . . . GSEA . . . Hospitality Committee.

NANCY WHITMAN STEELMAN

General Elementary

Orchestra . . . Glee Club . . . CAFE Club.

JOAN ELIZABETH STULTZ

Kindergarten-Primary

Women's Dormitory Council . . . Glee Club . . . WAA . . . Awards Club . . . ACE . . . CAFE Club . . . OAK.

ALICE TAYLOR

General Elementary

Kappa Delta Pi . . . Classweek . . . CAFE Club . . . GSEA . . . ACE . . . Painting Club . . . All College Field Trips Committee.

JEAN TOMASELLA

General Elementary

Class Treasurer . . . Student Council . . . Kappa Delta Pi . . . Student Life Committee . . . Public Relations President . . . CAFE Club . . . WAA . . . OAK . . . Classweek.

ERNEST TREBING

General Elementary

Who's Who . . . SFCA Treasurer . . . Junior and Senior Class President . . . Sophomore Class Vice-President . . . Glee Club . . . Varsity Club . . . MAA.

ROBERT W. TROUT

5-9

Kappa Alpha Rho . . . Varsity Club . . . MAA.

JOSEPH L. VENTURINI

5-9

LUCILLE WARON

Kindergarten-Primary

WAA . . . ACE . . . Student Council . . . Assembly Committee . . . Orchestra . . . Band . . . OAK

ANNE ELIZABETH WEIDNER

General Elementary

GSEA . . . CAFE Club . . . WAA . . . Section Vice-president.

ELEANOR HARRIS WILLIAMS

General Elementary

WAA . . . Glee Club . . . GSEA.

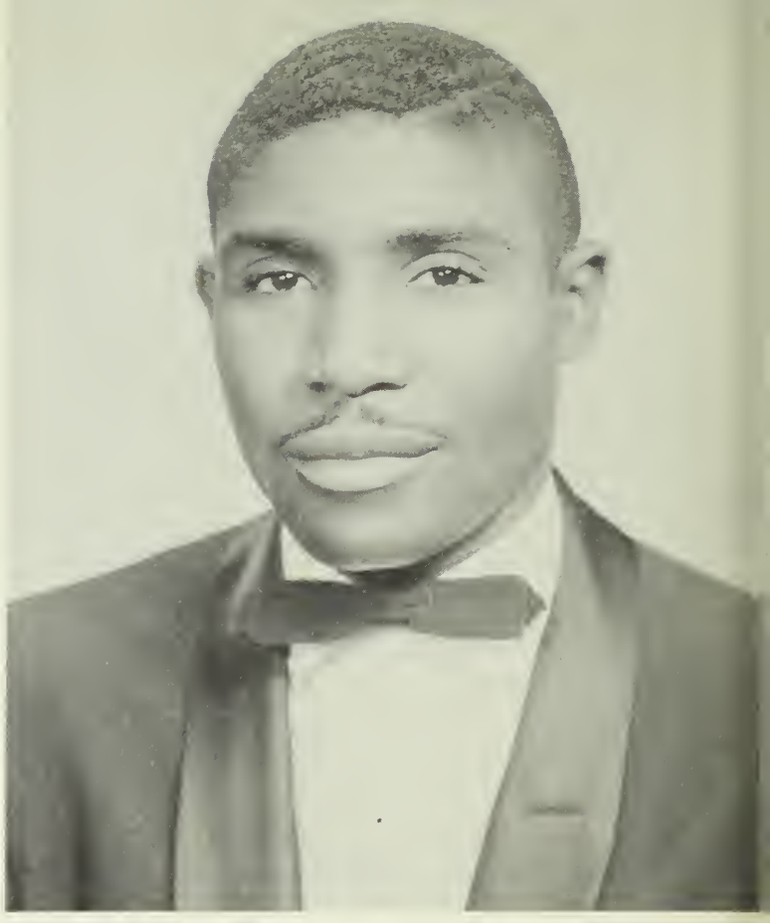

NORMAN WILSON

General Elementary

MAA . . . Concert Choir . . . OAK.

ADELE WISHNOW

General Elementary

WAA . . . Modern Dance . . . Student Council . . .
GSEA . . . OAK Assistant Lay-out Editor.

ROBERT PAUL WOOTEN

5-9

Who's Who . . . Social Affairs President, Vice-president, Treasurer . . . Student Council . . . Hospitality Committee . . . Varsity Club . . . Math Club.

ALMA YOUNG

General Elementary

Who's Who . . . GSEA President . . . Women's Dormitory Council . . . Concert Choir.

WILLIAM ZUBER

General Elementary

PATRONS

Mr. and Mrs. R. A. Markert
Mr. and Mrs. A. Obner
Mr. Jaseph Christiff
Mr. and Mrs. Rabert J. Rayce
Bunny and Tany
Rabert M. Wajtech
Gladys Bradfard
Edward M. Bradfard
Mr. and Mrs. Edward Lynch
Vivienne Schieman
Lauis Stultz, Jr., Inc.
Henry Ottervanger
W. Rass McClave
Mr. and Mrs. H. Dixan
Marjarie Ann McHugh
Isabelle Yaung
Mr. and Mrs. Santelma
Mr. and Mrs. James Siana
Paul Sisalak
Marian Rutherfard
Joseph Rutherfard
Andrew Rutherfard
Mrs. Grace Rutherfard
Edward Eastmand, Jr.
Ted Paich
Raland Warthingtan
Tiiu Ollina
Mrs. Juta Ollina
Mr. and Mrs. Leanard Janes
Mrs. Frank P. Stane
Mr. and Mrs. Charles Badine
Rabert W. Metcalfe
Betty Jane Jaquith
Mrs. Walter G. Farrester
Marjarie Owen
Mr. and Mrs. Walter Sawyer
Mr. and Mrs. Rabert W. Metcalfe
Mr. and Mrs. Thamas Pattersan
Eleanor C. Friday
Mr. L. W. Rasenblum
Mr. and Mrs. H. N. Rasenblum
Miss Darathy Gallant
Manrae Gratsky
Marian Crasset
Shirley Truitt
Miss Flarence Sellers
Lauis Bilancia
Dr. Ruth R. Ross
Miss Dorathy Hammand
Elsie Durst
Mary Margaret Backensan
Al Obner
Justine and Stanley
Mr. and Mrs. Jahn Villa
Mr. Jake Callavini
Mr. and Mrs. Jahn Ciani
Mary Theresa Casazza
Mrs. Leana Casazza
Raseanne Villa
Laurel II
Mr. and Mrs. Jahn Petersan
Mr. Rabert L. Danaghay
Captain and Mrs. Ernest C. Kruger
Mr. and Mrs. Franklin Orr
Mr. and Mrs. L. B. Wilsan
E. W. Nalder
Darman's Spart and Habby Center
Jet Cleaners
Michael's
Pitman Jewelry Shap
Ida McClellan Shap
Mather and Daughter Specialty Shap
The Webb Press
Davis Men's Shap
Pitman News Agency
A Friend
Lummis Candy Shap
Bill's Men's and Bays' Stare
Wagner's Puppy Rancha
Stech's Pitman Bakery
Drissel's Hardware
Prince and Princess Land
Casta's Matar Sales
Bill's Delicatessen
Matar Club of America
Bill Willaughby
The Franklin Hause
Barca's Barber Shap
Vincent's Hairdressing
Glassbara Yardage Center
Mrs. Frances Heermans
Mr. and Mrs. Racca A. Petrani
Mr. and Mrs. Jahn F. Keyek
Mr. and Mrs. L. W. Downey
BBDHK Assaciates
Miss Martha Dawney
Mr. and Mrs. Henry B. Caaper
Burkett's Pharmacy
Mr. Harry Baliban
Dr. and Mrs. Danald Salisbury
Mrs. Madeline Pagliughi
Mr. and Mrs. Jahn Casazza, Sr.
Dr. and Mrs. James M. Lynch, Jr.
Williamstawn Drive-In
Mr. and Mrs. Raulef Cassaday
Mr. and Mrs. Rabert B. Hawe
Dr. and Mrs. Llayd V. Manwiller
Mr. and Mrs. Hans Steinhart
Mr. and Mrs. Samuel Witchell
Dr. and Mrs. William Pitt
Mr. and Mrs. Warren E. Cassaday, Jr.
Miss Dalares Desideria
Frederick Gauld
Dr. Ida Belle Marfard
Mr. Lariot Bazarth
Dr. and Mrs. Clarke Pfleeger
Orchestra
Mr. and Mrs. S. F. Parch, Jr.
Mr. Franklin Astar
Cinderella Tea Raam
JNE Shaving Parlar
McFadden's Variety Stare
Lutz Drug Stare
Glassbara Essa Servicenter
Sauth Jersey Lumber and Mill Wark
Claytan's Service Statian
The Nut and Gift Shop
B. Walffbrandt and Sans
Glassbara Lumber Campany
Errall's Flowers
Martin Studias
J. T. Abbott and San, Inc.
Casta's Gulf Service
Glassbara Shirt Ca.
Pete Clark
Richard K. Smith
Sara E. Caminas
Mr. and Mrs. Samuel G. Emmans
Mr. and Mrs. James Lawrence
Mrs. Edith Wells
Bridgetan Sea Explarers
Mrs. M. Markert
Etta and Emilie Smarza
Dr. and Mrs. Michael Pravenzana
Mr. and Mrs. Albert J. McElray
Mr. and Mrs. H. H. Candera
Mr. and Mrs. Casper Crispin
Mr. Frank Kephart
Miss Marie Yates
Mrs. Carrie Mangald
Mr. and Mrs. Harald Yates
Mrs. Sara Fax
Mrs. Mabel Magee
Mr. H. Harry Candera
Miss Ruth Crispin
Mr. and Mrs. Mark Marris
Mrs. Ruth J. Wilsan
Miss Helen Butler
Miss Barbara J. Maare
Miss Lauise Maare
Mr. and Mrs. Lewis A. Maare, Jr.
Lewis and Judith Maare
Miss Jean D. Marshall
Mr. and Mrs. Gearge Farmer
Mr. and Mrs. Harald Miller, Jr.
Mr. and Mrs. Charles Castellini, Jr.
Sgt. Edward J. Miller
Sgt. Rabert D. Savacaal
Mr. David Wright
Mr. and Mrs. Herbert Beeden
Mr. and Mrs. Charles Austin
Mr. and Mrs. Graver Masan
Mr. and Mrs. Wilbur M. Cae
Mrs. Hazel Saindon
Mr. and Mrs. Harald Kitchen
Sgt. Richard Van Duyn
Mr. Shannan Cae
Miss Ruth Yaung
Mrs. William Accaa
Mrs. David Waddingtan
Mr. and Mrs. Albert R. Catanda
Mr. and Mrs. Manuel Krajewski
Mr. Elmer Maellers
Mr. Frank O'Dea
Mr. and Mrs. John C. Camptan
Mrs. Jahn Kartlie
Mrs. Canrad L. Maurer, Sr.
Mr. and Mrs. Canrad L. Maurer, Jr.
Arlene K. Camptan
Mr. and Mrs. Felix Blancha
Marjarie Sprague
Jae Magosin
Bab Rabinson
Lewis Nesi
Edma Canaynara
Jaan, Rasemarie and Grace
Stella, Mary, Charlene and Pat
Peggy, Jaan, Larraine and Carol
Master Jeffrey C. Whalen
Mr. and Mrs. Charles J. Draude
Mr. and Mrs. Ranald C. Trainar
Mazzea's
Camiala's Tailaring
Jahn and Richard Sharkey
Judy Sharkey
Mr. and Mrs. Edward A. Sharkey
Timmie and Jeannette
Mrs. B. Faupel
Mr. B. Faupel
Mr. and Mrs. Daniel Altabelli
Evelyn Murray
Ernie Trebing
Mr. Walter A. Trebing
Mr. and Mrs. Herman F. Sack
Mr. and Mrs. George W. Trebing
Dr. and Mrs. Eugene Pashuck
Mrs. Darothy D. Estrada
The Frank Badofsky Family
Mr. Sidney H. Kessler
David L. Sullivan
Miss Mildred Davis
Mr. and Mrs. Danald Miller
Mr. and Mrs. Steven Smith
A Friend
Mr. and Mrs. Lean Chadwick
Mr. and Mrs. William Frame
The Larry Haines Family
Mrs. Caraline Kaplan
Central Shae Lakewaad
Gearge Baggitt
Mr. and Mrs. Tam Mitchell
The William Brawn Family
The Sheehan Family
A. J. Maare
Mr. and Mrs. Herbert Luker
Ray Bennett
Mr. and Mrs. Andrew Sharkey
Virginia S. Lepare
Dr. and Mrs. Thamas E. Robinson
Steve Hadgsan
Cannie, Lois, Bannie and Arline
Pam, Mary, Ginny and Dalares
Larie, Marie, Shirley and Susie
Rachelle, Eileen, Renee and Maxine
Mr. and Mrs. Faster Bostic
Mr. and Mrs. Miltan Fox
Rabert O'Brien
Mr. Rabert C. O'Brien
Mr. and Mrs. Cecil G. Campbell
Ellis Campbell
Mr. and Mrs. Bab Mitchell
Rabert S. Bostic
Mrs. Phyllis O'Brien
Daminic Ramana
Mr. and Mrs. Ellis Simpkins
Mr. and Mrs. Anthony Ramana
Schiapelli Welding Ca.
Lucca Bakery
Jersey Paper Ca.
Palace Baking Ca.
Frank O. Dalesandra
Lamb's Canfectianery
Mr. Gearge Eckstein
Mr. and Mrs. Rabert W. Mackay
Mackay's Drug Stare
Mrs. Flarence H. Weidner
Mr. and Mrs. Richard L. Villec
A Friend
Mr. and Mrs. John Margan
Mr. and Mrs. W. Rasenberg
Patty and Billy
Doreen Rabinsan
L. G. Jahnstane
Mr. and Mrs. T. Moscicki
Mr. and Mrs. B. F. Anderson
Marian Killaran '62
Bea Francesca
Mr. and Mrs. Frank Pesveyc
Mr. and Mrs. Henry Schenck
Jahn Caambs
Mr. and Mrs. A. Rabinsan
Mr. and Mrs. Charles Harn
Mr. and Mrs. Jack Deeney
Mr. and Mrs. William T. Bennett
Mr. and Mrs. Clarence E. Reed
Mrs. Anna Kushwara
Mr. Charles Kingan
Jean Eldridge Hendersan
The Bell Girls
Wynette Shap
Mr. and Mrs. Jaseph DeStefano
Mrs. Edythe Benistan
Mr. and Mrs. Alan B. Tawnsend
Mrs. P. Dunner
Abbatt's Pharmacy
White's Flawer Shappe
Mr. and Mrs. G. V. Van Gardon
Edna M. Dunham
Mr. and Mrs. James C. Keaugh
Mr. Jahn Sarkas
Miss Ja-Ann Parks
Miss Etta Jane Wiggleswarth
Mr. and Mrs. Ccharles Schenck
Elite Bakery
The Ridge Stare
The Daughty Girls
Miss Flarence Ryan
June Judge
Mr. and Mrs. Fred Weber
Mr. and Mrs. Daniel E. Williams
Mr. and Mrs. S. H. Daughty
Thamas E. Bawe
Isabell Hammand
New Jersey Tabacca Ca., Trentan
Sauth Jersey Advertising Company, Claytan, N. J.
Mr. and Mrs. Samuel Spinella
Mr. and Mrs. Jaseph Amata
Mr. and Mrs. Danald Fergusan
Jim O'Brien

PATRONS

Laura Jester
Mr. ond Mrs. Ed Donahue
Mr. John R. Schenck
Lois Ferrer
Pot and Pete
Mr. and Mrs. John McCormock
Mr. Theodore Hesser
Mr. ond Mrs. Paul A. Sippel
Mr. and Mrs. Herman G. Grimme
Miss Estelle Corlson
Miss Florence E. Creomer
Mr. and Mrs. J. M. Dollett
P and B Diner
James B. Honnum, Jr.
Mark Rigo, Jr.
Chorles M. Phillips
Olgo Salelati
Lillie—P ond B Diner
C. E. Dollett
David W. DuBois
Mr. Laurence G. DuBois
Mrs. Mary Louise DuBois
Miss Elizobeth Louise DuBois
Mrs. Florence DuBois
Mr. and Mrs. Frank G. Ward, Jr.
DuBois Forms
Mr. ond Mrs. Henry D. DuBois
Mr. and Mrs. Roymond DuBois
Mr. George Welk
The Glossboro Whit
Mr. B. W. Fralinger
Mr. and Mrs. Robert Hart
Mr. and Mrs. O. B. Kinney
Mr. and Mrs. E. H. Kellmayer
Mr. George Alan Haward
Mr. and Mrs. John M. Jones
Mr. and Mrs. C. O. DeWitt
Mrs. Mary Gargus
Mr. ond Mrs. Dentan Mauldin
Mrs. May Kelly
Mr. and Mrs. Edgar J. VanTilburg
Mr. Harold Hendersan
Dr. Murray Benimaff
Kalsun Bras., Camden
Charles Mazzola
Mrs. Alice Traut
Elenore Mozzala
Thamas Mazzala, Sr.
Mary W. Bawe
Mrs. Elizabeth Cox
Miss Esther Bavord
Dr. and Mrs. Hayle Corpenter
Mr. and Mrs. Rabert Revere
Miss Parthenia Vandermark
Pitman Hordwore Ca.
James I. Cobbin
Ross Hagermon
Ladge's Pharmacy
Mr. and Mrs. Alfred D. McKeever
Mr. and Mrs. Willie Lehman
Emma Lehman
Mr. and Mrs. Carl Malmborg
Erland Fredrickson
Lilly Fredericksan
Hedy Laeb
Jacab Laeb
Williom Loeb
David Loeb
Paul Loeb
Samuel Ward
Mabel Word
Stephony Mayer
Mr. and Mrs. Albert M. Lingsch
Mr. and Mrs. James R. Larzelere
Mr. M. C. Blanken
Mr. Ranald L. Lacue
Jeon's Beauty Shappe
Mr. and Mrs. Harace Jahnson
Mr. and Mrs. Lucius Dixan
Mr. and Mrs. Russell Snead

Berg's Ladies' and Children's Wear
Mr. ond Mrs. Frank English
Mr. and Mrs. Jomes Lumpkin
Mr. James Harris
Mr. ond Mrs. George Harris
Mr. and Mrs. Morris Horris
Benjomin Timbermon '54
Miss Joyce A. Clevenger
Mr. and Mrs. Alfonsa Fornelli
Mr. and Mrs. John Silver
Mr. ond Mrs. Chester Garfield
Mr. and Mrs. Edward Moore
Mr. Ace Buchonon
Mr. ond Mrs. Chorles Ferrell
Mr. and Mrs. Howord R. Cassaboon, Sr.
Mr. and Mrs. Elmer Duffield
Anonymous
Mr. and Mrs. G. Ruggero
Petter J. Cazello
G. A. Ruggero
Mr. and Mrs. Francis Donner
Mr. ond Mrs. Benjomin Moiotico
Mr. and Mrs. Jock Gerson
Mr. ond Mrs. Jesse McDaniels
Mr. Horold C. Willioms
Mrs. Cloro Massey
Mr. ond Mrs. Orris Horker
Louis G. Hannum
B. & H. Soles ond Service, Inc., Philodelphia
Williom C. Martin Jewelers, Philadelphia
Sarony Studia, Philadelphia
Mr. and Mrs. Jahn Marcontania
Mr. and Mrs. Marvin Creamer
Miss Katherine P. Krasavic
Mr. and Mrs. Albert G. Hartan
Mr. ond Mrs. Raymond F. Stowmon
Mrs. Mazie Rudraw
Mr. James Gaboda
Jane C. Brawn
Mr. Thamas Harris, Jr.
Mr. and Mrs. Rascae Allen
Mrs. Constance G. Henry
Rev. and Mrs. Charles E. Baurne
Mr. and Mrs. Boxter Daniel
Mr. and Mrs. Lester Stevens
Mr. and Mrs. Thomas Bottle
Mary F. Kelly
Mr. Karl Laub
Mr. Bernard A. Becker
Mr. and Mrs. Clarence W. Miller
Caral Sweeney
Miss J. Ruberton
Mr. and Mrs. J. Cantale
Ann and Carl D'Afflitta
Mortin Fitzgerald
Mr. ond Mrs. Lauis Carusa
Mr. and Mrs. E. Martelli
Mrs. Jaseph Nardi
Mr. and Mrs. W. Burket
Mr. and Mrs. Jaseph Guzzi
Edward Guzzi
George Smoltz
Art Belmant
Art Guzzi
Frank V. Drake
Mr. ond Mrs. J. J. Cahen
Mr. and Mrs. Thamas V. Davis
Miss Lucille Ranchetti
Women's Darmitory Associatian
Mr. and Mrs. E. H. Llayd
Mr. and Mrs. L. Lloyd
Bruce L. Llayd
Mrs. Samuel Llayd
Woyne Goydos
Mr. and Mrs. John W. Gaydos
Jae's Bicycle Shop
Mr. and Mrs. Gearge Munn
Mr. Ross D. Blaad
Mr. and Mrs. Alfred Meyers

Mr. and Mrs. John F. Bonner
Miss Geargialee Bland
Mr. and Mrs. Charles G. Wolker
Ashley-McCormick Co., Bridgetan
Tom ond Jack
Mr. Thomos P. Daily
Mrs. Dorothy Dovidson
Mr. ond Mrs. N. Ragone
Mr. and Mrs. A. Anconetani
Mr. ond Mrs. Fred Costelli
Mrs. Mory Rogone
Frank Vorollo
Mr. ond Mrs. Fronk Rogone
Mr. ond Mrs. Jack Shorkey
Mr. and Mrs. R. Wocker
Mrs. Mory S. Kromer
Mr. ond Mrs. Fred Goehringer, Jr.
Mary Ellen Lynch
Kathie Jane Larzelere
Mr. and Mrs. Arden J. Bradley, Sr.
Mr. ond Mrs. Theadore Ellis
Levy's Men's and Boys' Weor, Glassbaro
Mr. ond Mrs. Hugh Morton
Dovid Morton
Mr. ond Mrs. C. Dellapietra
Mr. and Mrs. C. Ludwig
Mr. ond Mrs. Joseph Liso
Amy Savin
Wilmo Akers
Mr. and Mrs. Richard Wotson
Mr. and Mrs. Ray A. Boyer
Mr. ond Mrs. Vernon Huston
Miss Geraldine Carr
Mr. and Mrs. Francis Duffy
Mr. and Mrs. Gearge L. Griffith
Mr. and Mrs. A. R. Bew
Mr. ond Mrs. James Muro
Mr. Cameran Lockhord
Mr. Mortin Jacabsan
Mr. James Dunlevy
Mrs. Marie Cereghina
Mr. Rabert Drake
Isabella Fiscella
Dr. and Mrs. Philip Fiscella
Mr. James Maya
Mr. and Mrs. Nelson Bitterlich
Mr. and Mrs. J. J. Kinneally, Sr.
Mr. and Mrs. Lauis Pulosty
Edmund C. Maore
Charlatte M. Moore
Thamas E. Walling
Mrs. McKeeby
Mr. and Mrs. A. A. McLarty
Esther Reuther
Jahn M. Reuther
Mrs. J. Reuther
Nancy Froelicher
Mr. and Mrs. Glen Brown
Mr. and Mrs. Stephen A. Farnelli
Mr. and Mrs. William L. Fornelli, Sr.
Edno Weed
John Harris
F. and L. Mandel and S. Bernel
Mr. and Mrs. M. Mandel
Mr. and Mrs. James S. Nickerson
R. L. MacKenzie
Mr. and Mrs. A. J. Packard
LaRaya and Antania Thompsan
Mrs. Nannie Hayes
Mr. and Mrs. Harace Reid
Mr. Samuel McRae
Mrs. Mobel Griffin
Mr. and Mrs. Alvin Thampsan
Mr. and Mrs. Sylvester Thampsan
Mr. Leonard Russell
Slusher and Bill
Lisa Marie Pettisani
Mr. and Mrs. Frank Pettisani
Borbara Pettisani
Mr. and Mrs. C. Pettisani

A Friend
Dupper's Amoco Station
George Wojtech
Y.A.F., Old First Church
Mrs. Corrie E. Zelley
Mr. ond Mrs. Stonley Hendrickson
Miss Tereso Morro
Miss Pottie Croig
Miss Corol Nulty
Mr. ond Mrs. A. E. Nulty
Lourel III
A Friend
Mrs. Helen Radgers
Mr. ond Mrs. Fiore DeRogatis
Mr. ond Mrs. James A. Toylor
Mr. ond Mrs. Ronold DeRogotis
Mrs. E. Hofferbert
E. R. Moore Compony, Chicogo, Ill.
A Friend
Mr. ond Mrs. A. Renner
Dr. ond Mrs. Warren Roame
Dr. ond Mrs. Robert Bole
Mrs. Wilmino Bonks
Dr. and Mrs. Stonton Longworthy
Miss Angie Bronca
Dr. ond Mrs. Luther Show
Mrs. Eunice Wilson
Mr. and Mrs. E. Cromer
Mr. and Mrs. Michael Gabins
Sheila Gabins
Clifford Emmans
Frank Ilacqua
Abbatts Dairies, Inc., Philadelphia
Jim Tomasella
Mrs. Eleanar Hollobaugh
Mr. and Mrs. J. Eisenhauer
Poul and Jean Rizk
Mrs. Jane Steelmon
Mr. Helmut Marpe
Mrs. Sarah Hoyes
Libby's Conoda
Mr. Edward Johnsan, Cantractor
Jahn Garrett, Jr.
Mr. Mason Stratton
Mrs. Neyso Bibel
Sophie Stirt
Emma Hansen
Mr. and Mrs. Frank O. Delaney
Ruth Nabman
Ann Stuhl
Frank Hahnenfeld
Julia Thampson
Grace Gassin
Jessie S. Applegate
Mam and Pap Dean
Rev. L. Crippen
Mr. and Mrs. Wright
Alexander's Department Stare
Robert Young
Bureau af Student Publicatians
Mr. and Mrs. D. Haffman
Mr. and Mrs. Paul Cooper
Mr. and Mrs. James Haffman
Mr. and Mrs. Stanley Caak
Eleanor Haffman
Mr. and Mrs. Lawrence O'Donnell
Mr. and Mrs. Rabert Caoper
Mr. and Mrs. Walter Caoper
Mr. and Mrs. Lauis Wolfe
Melvin Senior
Linden IV "Gals"
The Carson Family
Lais Comptan
The Sunshine Club
Class af '62
Class af '61
Mr. Leonard Hering
Baker Brathers 5c & 10c Stares

STUDENT DIRECTORY

A

Aardal, Elsie.....1300 N. Stream Pkwy., Paint Pleasant
Ackley, Barbara.....16 Beebe Run Rd., Bridgetan
Albano, James.....24 Sea Grave Ave., Hammanton
Alberti, Rocco.....107 Franklin Rd., Glassbora
Allen, Donavan.....6307 Westfield Ave., Pennsauken
Alquist, Robert.....3111 Fairmount Ave., Atlantic City
Alvarez, Dolares.....Rt. 73 & Columbia Ave., Maple Shade
Alvina, Joseph.....Church St., Newfield
Ambacher, Richard.....4016 Pacific Ave., Wildwoad
Anderer, Barbara.....712 Atlantic Ave., Callingswaad
Anderson, Nancy.....305 Capley Rd., Haddanfield
Andreacchio, Antoinette.....R.D. #1, Box 521, Blackwaad
Andres, Kay.....R.D. #1, Bridgeton
Andress, Judith.....40 E. Vassar, Auduban
Angemi, Frank.....1306 S. Merrimac Rd., Camden
Ansink, Elaine.....R.D. #2, Elmer
Arata, Caral.....22 N. State St., Vineland
Asay, Edward.....235 S. Jackson St., Woodbury
Asay, Leon.....Box 314, Waadbury
Avis, Carolyn.....1352 Chestnut Ave., Haddon Heights
Ayars, Esther.....R.D. #1, Bridgeton

B

Backensan, Mary.....41 Lake St., Bridgetan
Bailey, Carol.....102 Silver Ave., Glassbora
Baine, James.....90B Hollywaad Ave., Paint Pleasant
Baird, Darathy.....233 Washingtan Ave., Rutherford
Baker, Nancy.....39 Oakview Ave., Maplewaad
Ball, Lynne.....White Harse Ave., Kirkwood
Balles, L. Carolyn.....21 Wallnen Dr., Maunt Hally
Balliro, Teresa.....43 Beach Ave., Somerville
Balster, Joan.....Columbia Ave., Newfield
Bannister, John.....134 S. Haviland Ave., Audubon
Bannon, John.....B Riviera Dr., Greenfield Vill., Waadbury
Barker, Rita.....720 Drexel Ave., Atlantic City
Barker, Virginia.....32B Union Ave., Runnemede
Barnes, Carol.....214 E. Braadway, Salem
Barnett, Danald P.....422 Carteret St., Camden
Batonick, Agnes.....240 W. Graisbury Ave., Auduban
Bax, Nancy.....505 Glen Ave., Laurel Springs
Bean, William.....Passaic Ave., Thorofare
Bee, Lynn M.....2B Eggers St., New Brunswick
Beck, Jahn.....702 N. 10th St., Millville
Becker, Bernard.....513 Adams Ave., Woadbine
Beierle, Virginia.....105 High St., Ogdensburg
Bell, Eunice.....Lincoln Blvd., P.O. Bax 4, Glassbara
Bell, Judith.....R.D. #1, Stsykers Rd., Phillipsburg
Belman, Joan.....415 Dickinson Rd., Glassbara
Bennett, Barbara.....536 Flarence Ave., Millville
Bennett, Eileen.....101-D Haddan Hills Apts., Haddonfield
Bennett, John.....Bax 393, Ocean Gate
Bennett, Margaret.....511 Orchard St., Delanca
Berger, Charles.....304 Trentan Ave., Laurel Springs
Bergmann, Mary Ella.....105 Atlantic St., Bridgetan
Berkheiser, Jaanne.....424 Dickinson Rd., Glassbora
Bethmann, Mildred.....9 Annett Ave., Edgewater
Bew, Mary.....29 S. Carolina Ave., Atlantic City
Bianchi, Patricia.....1B4 Fifth Ave., Long Branch
Biddle, Maxine.....701 Washington Ave., Palmyra
Bernbaum, Philip.....222 Oak Ave., Wildwoad
Bish, Monica.....1507 Springfield Ave., Pennsauken
Bittle, Barbara.....726 Green Ave., Mt. Ephriam
Bittle, George.....R.D. #1, Box 26, Berlin
Black, Andrew.....B0B Monmouth St., Gloucester
Black, Claire Lauise.....426 Magnolia St., Highland Park
Blackman, Helen.....6 Bucknell Ave., Stratfard
Blake, Geargina.....943 Bay Ave., Somers Point
Blancha, Sandra Wells.....141 E. Mill Rd., Maple Shade
Blaska, Mark.....Walnut Ave., Narthfield
Blumberg, Sylvia.....15 Washington Ave., Collingswaad
Badnar, Julia.....256 Morris Ave., Trentan
Baettger, Lynne.....623 Parkview Ave., Narth Plainfield
Bond, Barbara.....5466 Garfield Ave., Pennsauken
Bononcine, Elaise.....105 W. Oxfard St., Vineland
Borbridge, Theadare.....332 Lincaln Ave., Mt. Ephriam
Barn, Frances.....R-2, Bax 49, Penna Ave., Franklinville
Barrell, Shirley.....120 Wayne Ave., Haddanfield
Borrelli, Virginia.....19 Princetan Ave., Lavallette
Bosna, Sandra.....174 Jefferson St., Waod-Ridge
Bastic, Robert.....Cedarville Rd., Millville
Boswell, Barbara.....325 E. Surf Rd., Ocean City
Bou, George.....47 Oswego Ave., Auduban
Baulden, Howard.....520 Market St., Gloucester
Bauvier, Warren.....56 W. Mill St., Pedrickstawn
Bowe, Janet.....40B Swarthmore Rd., Glassbora
Bowen, Judith.....B5 Delaware Ave., Penns Grave
Bawman, Kathleen.....302 E. Stockton Rd., Wildwaad Crest
Bowman, Roger.....127 W. Summit Ave., Haddanfield
Bozarth, Janice.....Box 72, New Lisbon
Bracaliello, Bernice.....Delsea Drive, Franklinville
Bradley, Brenda.....22 Frant St., Mt. Hally
Bradley, Margaret.....13B1 Braakside Dr., Unian
Brand, Bannie.....515 Fern Ave., Westmont
Brennan, Lynne.....431 Lakeview Dr., Haddanfield
Brennan, Shirley.....1100 Mercer Dr., Haddanfield
Brewtan, Fairbanks.....200 Penningtan Ave., Trentan
Brian, Barbara.....204 Union St., Mantua
Brigandi, Mary.....120 Front St., Hammonton
Brill, John.....B10 Center St., Glaucester
Brita, Larraine.....616 Orchard St., Hammantan
Broadnax, Lillian.....205 Narth Ave., Part Narris
Brooks, C. Marguerite.....Alloway Rd., Quintan
Braszehl, Narma.....7603 1st Ave., N. Bergen
Brawer, William.....151 W. Central Ave., Blackwaad
Brown, James.....224 Dickinsan Rd., Glassbara
Brown, Lucille.....Penna. Ave., Franklinville
Brown, Mary Ann Spiesz.....224 Dickinsan Rd., Glassbara
Brawn, William.....1110 Lafayette St., Cape May
Brownell, Barbara.....324 W. Graisbury Ave., Audubon
Brueckner, Edith.....75 Beechwaad St., Bergenfield
Bruge, Laurence.....715 S. 7th St., Vineland
Brune, Caralyn.....1775-42nd St., Pennsauken
Brzaska, Valentina.....3 Fraley Dr., New Brunswick
Buchert, Charles.....125 E. Oakland Ave., Pleasantville
Buck, J. Robert.....702 1st St., Ocean City
Budd, Jane.....137 Hessian Ave., Waadbury
Budnik, Edmund.....401 Wildwaad Ave., Pitman
Buehler, Allan.....44 Unian St., Pennsville
Burket, Jeanette.....2201 Bank St., Camden
Burkett, Carol Cooper.....27 Calumbia Ave., Pitman
Burt, Joan.....R.D. #4, Bridgetan
Busch, Joyce.....610 Line St., Camden

C

Caffrey, John.....1603 Madisan Ave., Atlantic City
Caffrey, Patrick.....121 Crestan Ave., Auduban
Camarano, Mildred.....S. Blvd., Landisville
Campbell, Virginia.....East & Walnut, Vineland
Candera, Carole.....2047 Arlington St., Camden
Cantor, Elaine.....1339 River Ave., Lakewaad
Canzanese, Barbara.....331 Hillside Ave., Camden
Capazzi, Janet.....Pacific Ave., Minotala
Carey, Ann.....4B3 W. Inman Ave., Rahway
Carey, Emerson.....22 Benson Ave., Pennsville
Carlson, Yvonne.....4 Holly Pl., Bellmar
Carsan, Barbara.....416 Sheffield Rd., Haddanfield
Caruso, Ann.....14 Lacust Ave., Red Bank
Caruso, Jaseph.....101 Collins Ave., Pleasantville
Casazza, Margaret.....E. Landis Ave., Vineland
Castelli, Barbara.....422 Grape St., Vineland
Castellini, Mary Jane.....55B N. West Ave., Vineland
Castellini, Thomas.....730 S. West Ave., Vineland
Catando, Marcia.....B Elm Ave., Westmant
Cattell, John.....B35 Long Ave., Pitman
Cattelona, Richard.....121 White Horse Pike, Samerdale
Caulfield, Beverly.....527 N. 2nd St., Vineland
Centimole, Marilyn.....34B Braadway, Keypart
Cester, Richard.....B05 S. 7th St., Vineland
Chaber, Victar.....R.D. #6, Bridgetan
Chadwick, Theresa.....653 Green St., Claytan
Channels, Mary.....Bank St., Bridgetan
Chasmas, Priscilla.....672 Hudsan Blvd., W. New York, N. J.
Cheeseman, Patricia.....304 New Broadway, Braaklawn
Chrans, Danald.....136 W. Claytan Ave., Claytan

STUDENT DIRECTORY

Christiff, Jaan....Princeton Ave., Meteceank
Cionciulli, Philip....51 W. Somerset St., Raritan
Cibulla, Anna Rasa....7306 Ventnar Ave., Ventnar
Clarizo, Mary....2201 Cornwall Ave., Narthfield
Claytan, Anne....P.O. Box 133, Adelphia
Clayton, Margaret....R.D. #1, Englishtawn
Clifford, Sandra....34 Clarke St., Dumont
Cline, Donald....24 S. Broadway, Pitman
Cline, Judith....70 Church St., Penns Grave
Clunn, Elizabeth....8 W. Buttanwaod St., Wenonah
Caady, William Henry....118 E. Holly Ave., Oaklyn
Caates, Margery Jane....Auten Rd., R.D. #1, Samerville
Coe, Linda....326 River Ave., Paint Pleasant Beach
Cohen, Irving....2610 Shore Rd., Narthfield
Cahen, Mitchell....205 S. Vermant Ave., Atlantic City
Calangela, Rabert....Alae St., Egg Harbar
Colangela, Thelma....4611 Park Blvd., Wildwoad
Colanzi, Edmund....2 Stanley Caurt, Atlantic City
Cales, Brenda....R.D. #1, Bridgetan
Cales, Harald....R.D. #2, Elmer
Cales, Lion....49 S. Main, Mullico Hill
Callini, Jaan....S. Delsea Dr., Vineland
Callins, Caral....N. Brighton Ave., Atlantic City
Collins, Florence....3460 Bethel Ave., Pennsauken
Collins, Gail....107 Ogden Ave., Callingswaad
Camegys, Marvin....1032 Penn St., Camden
Compton, Lois....36 James St., Shrewsbury
Conte, Elaine....45 Charles St., Trentan
Cantale, Jeanne....544 S. 3rd St., Hammonton
Caoper, Joyce....Fish Pand Rd., Sewell
Caaper, Walter....108 Smith Lane, Runnemede
Cardner, Rabert....Yeast Ave., Pitman
Corey, Beverly....6 Griscom Lane, Woodbury
Carnelius, Jayce....706 Phila. Blvd., Sea Girt
Carnell, Jaseph....238 S. Shore Rd., Absecon
Cossaboon, Frank....810 N. 6th St., Millville
Cassabaan, Narma....400 W. Broad St., Bridgetan
Castin, Juanita....56 Hart Ave., Trentan
Cottringer, Nancy....223 10th Ave., Haddan Heights
Caulter, Brent....Box 194, Almanessan
Cax, Mary....Box 707, Middletown
Cracker, Diana....64 Asbury St., Trenton
Cramer, Jacqueline....138 Waodland Ave., Neptune City
Crane, Carolyn....986 Maurice Ave., Rahway
Craven, Jay....104 W. 17th St., Wildwaad
Creamer, Ada....Centerton Rd., Rt. #5, Bridgetan
Crispin, Caral....R.D. #1, Manroeville
Croft, Mary....Berlin-Blue Anchor Rd., R.D. #5, Hammantan
Cranin, Mary Ellen Adams....315 Glover St., Woodbury
Crassett, Marian....47 E. Pine St., Audubon
Crossing, Janet....506½ N.W. Blvd., Vineland
Cubberley, Mary Jane....Lewisville Rd., Lawrenceville
Cuff, Jay....62 Ellis St., Bridgeton
Cupini, Norma....359 Lincoln Ave., Vineland
Curral, Anabel....94 Anderson Ave., Demarest
Curry, Gearge....Foster Ave., Vineland
Curry, Geraldine....427 Madisan Ave., Williomstown
Curtis, Susanne....168 3rd Ave., Westwood

D

Dailey, Helen....44 Bridgetan Ave., Bridgetan
Dailey, James P....560 Berlin Rd., Clementon
Dailey, Thomas P....165 S. Coak Ave., Trentan
Daisey, David....112 W. Linden St., Claytan
Daley, Raymand....122 Ryon Ave., Pleasantville
Dallet, James....59 W. Laurel St., Vineland
Damiana, Carol....9 Halleck St., Newark
Damica, Elizabeth....R.D. #1, Bax 270, Part Norris
Darpino, Ernest....1620 Norris St., Camden
Dauphers, Claire....1733 McGallard Ave., Trenton
Davenpart, Jaseph....Supawna Rd., R.D. #3, Salem
Davidsan, Barbara....222 Hallywaad Dr., Trentan
Davis, Audrey K....233 W. Atlantic Blvd., Ocean City
Davis, Janet....Mantua Blvd., Sewell
Davis, Tressie....842 Spruce St., Camden
Davidsan, Elizabeth....16 3rd Ave., Brooklyn
Degen, Darathy....730 N. Delsea Dr., Clayton
DeGraadt, Evelyn Duvall....328 S. Broadway, Pitman
Denton, Madelan....202 E. Linden Ave., Collingswaad
DePasquale, Paul....1030 Marltan Pike, Erltan
DeRagatis, Virginia Taylar....518 Highland Ave., Lindenwald
Deusch, Judith....419 W. Jackson Ave., Magnolia
deVecchis, Carl....201 E. Brigantine Ave., Brigantine
deVecchis, Jahn....201 E. Brigantine Ave., Brigantine
DeVita, Angelina....223 N. Laurel St., Bridgetan
Diamente, Anna....R.F.D. #1, Bax 326, Baund Braak
Diamente, Frances....R.F.D. #1, Box 326, Bound Brook
Diekewicz, Mary J....14 Sewell St., Glassbara
Dietrick, Arlene....20 Wallace St., Sauth River
DiGenava, Claude....2522 Arctic, Atlantic City
Dilks, Charles....99 York St., Bridgetan
Dilks, David....99 York St., Bridgeton
Dilks, Elna Mae....428 Peach Street, Hammonton
DiMeglia, Rita....N. 3rd St., Elm
DiMingo, Edward....1631 Cresslynne Ave., Waadlynne
DiNardo, Andrew....457 Thampson Ave., Paulsbara
DiPace, Leanar....12 S. State St., Vineland
DiPiazza, Jaan Jelicks....336 Oaklyn Ave., Glassbora
DiRicco, Olivia....1664 Narris St., Comden
Dobbs, Anne....246 Hampshire Ave., Auduban
Dackery, MaeEtta....857 Haddan Ave., Camden
Donaldson, Helene....565 Passaic Ave., Nutley
Danaldsan, Jahn E....34 S. Delsea Dr., Glassbara
Darety, Jaseph....114 S. Sacramenta Ave., Ventnor City
Dougherty, James....1009 Hessian Ave., Natianal Park
Dawling, Peter....729 Jacksan Ave., Elizabeth
Draude, Lauise....6730 Collins Ave., Pennsauken
DuBois, Mary....R.D. #2, Elmer
Duffield, Arlene....R.D. #1, Maarestown
Dunn, Cyric....324 Slaan Ave., W. Callingswaad
Dunn, Georgeanna....75 Thompson St., Salem
Dunn, Jane Ellen....324 Sloan Ave., W. Collingswaad
Dunn, Thomas....324 Sloan Ave., W. Callingswood
DuRie, Harriet....66 Maple Ave., Rahway
Durkin, Ranald....904 Hubbs Dr., Palmyra
Durst, Elsie....2507-42nd St., Pennsauken
Dwyer, Jahn....Alloway, N. J.
Dymkowski, Marie....West Brawn St., Riverside

E

Eagen, Anne....189 Manor Pkwy., Lincraft
Ebert, Eleanar....200 Central Ave., Glenlach
Eckert, Joan....164 Landis Ave., Bridgetan
Edmunds, Kathryn....7 Evergreen Ave., Villas
Edwards, Glenn....57 Lee St., Riverside
Edwards, Lillian....8 Bergen Ave., Bellmawr
Eiseman, Irving....103 N. High St., Millville
Eldridge, Roxanne....508 Grant St., Waodbury
Emmons, Edna....88 Jarvis St., Pembertan
Emmons, Judith....156 Main St., Vincentown
Emslie, Mary....Cedar Ave., West Lang Branch
Erdmann, Nancy....Valley Dr., Motawan
Erney, Robert....215 N. Marris Ave., Atlantic City
Espasita, Sal....1246 Chestnut St., Roselle
Estrada, Patricia....855 Central Ave., Camden
Euler, Eloine....339 Evesham Ave., Magnalia

F

Fagatti, Rabert....419 Cherry St., Vineland
Fallan, Thamas....525 N. 7th St., Camden
Farnelli, Danald....119 Claytan Ave., Williamstawn
Faupel, Nancy....230 Hawtharne St., Scatch Plains
Fay, Judith....931 Belmont Ave., Collingswaad
Fergusan, Carley Anne....1 N. Massachusetts Ave., Atlantic City
Ficken, Lucille....Birch & Fairview Ave., Cologne
Field, Catheren....2540 Central Ave., Ocean City
Filippi, Richard....304 S. 6th St., Vineland
Fiarati, Cancitta....562 N. 3rd St., Hammontan
Fiscella, Isabella....5708 Park Blvd., Wildwood
Fithian, Ephraim....542 Grape St., Hammantan
Flack, Anne Tisall....506 Devon Rd., Haddanfield
Flaim, Richard....133 Landis Ave., Vineland
Fleischer, Daniel....434 W. High St., Glassbora
Fleischer, David....705 Garfield Ave., Palmyra
Fletcher, Andrea....25 Philmar Ave., Ashland
Flint, Ann....Box 105, Allenwoad
Fonte, Anita....35 N. Iawa Ave., Atlantic City
Fonte, Sue....14 Kerhart Ave., Berlin
Fargnani, Geraldine....11 Oaklawn Terr., Vineland

STUDENT DIRECTORY

Foster, Howord....128 Wildwood Ave., Pitmon
Fox, Morsho....61 Hillside Ave., Solem
Froction, Edword....520 S. 8th St., Comden
Frolick, Glodys....49 Montrose Terr., Vinelond
Froser, Geroldine....91 New St., Bridgeton
Freedmon, Eleonor....5th St., Atco
Frederick, Robert....Railrood Ave., Rio Grande
Freemon, Donna Louise....77 Dutch Lane, Freehald
Freemon, Guy....28 Doughty St., Roriton
Freimonis, Ansis Hogen....Alps Pl., Vinelond
Friberg, Morgoret....427 Gorfield Ave., Polmyro
Frye, Emily....P.O. 8ox 716, Sparto
Fulk, Sidro....4 E. Gront Ave., Somerdole
Furdymo, Borboro....47 Carpenter St., Glossboro
Fuschetti, Mory....21 Van Dyke Pl., Summit

G

Gobins, Stuort....14 Linden Ave., Verono
Golonte, Morgoret....920 Park Ave., Vinelond
Gollogher, Carole Ann....109 W. Cleveland Ave., Blockwood
Gollagher, Edword....137 Oriental Ave., Gloucester
Gonly, John....22 Terroce St., Bridgeton
Garcia, Allen....66 Worren St., Beverly
Gorcio, Delores....66 Warren St., 8everly
Gordner, John F....201 Chestnut St., Brooklawn
Gorofolo, Rasolie....116 Cherry St., Hommonton
Gorrett, Jeon Ann....Box 82, Fire Rd., Absecon
Gorrison, Corol Ann....86 Americon Ave., 8ridgeton
Gorrisan, Jeon....218 Bonk St., 8ridgetan
Gerb, Horriet....4 E. Collings Ave., Collingswood
Gersenhaffer, Horry....Center Ave., Sewell
Gilbert, Morgel....131 Oxford, Polmyro
Gillum, Donald....91 Webb Ave., Oceon Grove
Gindhart, Helen....Toll Gote Rd., Mickleton
Giusti, Rosemorie....7 Arcodia Pl., Vineland
Glospey, Richord W....41 New St., Bridgeton
Glendon, Joon....8eebe Run Rd., Bridgeton
Godfrey, Dione....323 Asbury Ave., Ocean City
Gaehringer, Constonce....116 N. Dudley St., Comden
Goehringer, Merle....116 N. Dudley St., Comden
Goetz, Corol....P.O. Box 131, Princeton
Goetz, Dolores....Tabernocle Rd., Medford Lakes
Goldberger, Eileen....Division St., Monahowkin
Goodwin, Kathleen....801 Adoms Ave., Millville
Gormon, Paulo....808 Brood St., Pleosontville
Gould, Lovonio....Moores Corner, Solem
Groisbery, Arthur....Black Horse Pike, Grenloch
Gronde, Ronald....1606 Mt. Ephroim, Comden
Grousom, Mory....175 Rowlond Pl., Waodbridge
Groy, Judith....120 Rhodes Ave., Hoddonfield
Green, Martha....Foirton Rd., Millville
Grefe, Sue....West Portal Rd., N. J.
Groff, Audrey....218 Sworthmore Rd., Glassboro
Grove, 8onito....827 Kaighns Ave., Comden
Gruccio, John....S. Spring Rd., Vinelond
Gubermon, Sandra....89 N. 8roadwoy, Long 8ronch
Guenther, Margoret....2696 White Horse Pike, Cologne
Gural, Olga....446-D Cedor Grove Lone, New 8runswick

H

Hoos, Larraine....33 Center Ave., Leonordo
Hobron, Burley....517 Portland Ave., Pleasontville
Hoiley, Nono....638 Van Hook St., Camden
Hoines, Margoret....Farm-on-the-Point, Vincentown
Haines, Martha....6 E. Yale Ave., Somerdale
Haker, Mary Lou....Salem Pike, Mount Royal
Haley, Reito....Geissinger Ave., Millville
Hall, Jenette....365 Glassbora Rd., Jericha
Hall, Mildred....Box 111, Allentown
Hall, William....131 Washingtan Ave., Pitman
Hamburger, Stephen....W. Oak Rd., Vineland
Hamlyn, Joan....R.D. #3, Bridgeton
Hammell, Gail....201 Peach Tree Lane, Delanco
Hammund, Darla....S. McCarthy Ave., Mantua
Hanger, Samuel....31 Euclid Ave., Haddonfield
Hannah, Rachel....R.D. #2, Woodstawn
Hannen, Elizabeth....45 Oakridge Ave., Nutley
Hansen, Caral....1398 Bryant St., Rahway
Harding, Rasamand....613 Brielle Ave., Brielle
Hordy, 8everly White....822 Lang Ave., Pitmon
Harker, Judith....218 Elm St., Westville
Horker, Stello....Pier Rd., Greenwich
Horker, Williom....160 E. Olive St., Westville
Horkins, Dennis....350 Greenwood Ave., Gloucester
Horper, Nelson....1st St., Iona Lake, Fronklinville
Harris, Dalores....15 Pershing Dr., Glossboro
Harris, Morian....421 Ashland Ave., Mognolio
Harris, Robert....217 S. 5th St., Millville
Hortlaub, Catherine....619 E. Collings Ave., Collingswood
Horvey, Lee....247 Edgewood Ave., Audubon
Horvey, Lucious....Roosevelt Ave., Egg Horbor
Hosson, Suson....1316 Pacific Ave., Atlontic
Hotcher, Eorl....427 S. Second St., Millville
Hown, Eugene....R.F.D. #1, Box 139, Fronklinville
Howthorne, Fred....500 Chestnut St., Brooklown
Hayes, Anita....67 8elmant Ave., Jersey City
Hazzard, Carlton....R.D. #1, Box 437, Sewell
Heggon, Doris....164 Taunton Rd., R.D. #1, 8erlin
Hennessy, Morgoret....71 D E. Oxford St., Vinelond
Hensel, Cecelio....Tuckahoe Rd., Milmoy
Herberholz, Jone....Horrisonville Rd., Mullico Hill
Hermon, Abigoil....Dutch Row Rd., Monroeville
Herrschoff, Joseph....110 University Blvd., Glossboro
Hester, Williom....22 Woshington St., Bridgeton
Heuniger, Lois....310 Washington Ave., Spring Loke
Hickmon, Gilbert....R.D. #2, Elmer
Hill, 8orboro....421 Third Ave., Hoddon Heights
Hill, Marven....630 Lexington Ave., Atlontic City
Hitchner, Robert....R.D. #4, Bridgeton
Hobbs, Eleonor....113 Spring St., Woodbury
Hoff, Judith....36 Mullin's Lone, 8ernordsville
Hoffmon, Howord....41-51 Chestnut Ave., Vinelond
Hoffman, Judith Silver....41-51 Chestnut Ave., Vinelond
Hains, Joan....21 New Almond St., Vinelond
Holton, Moriello....R.D. #4, Bridgeton
Hommer, Beverly Lewis....23 Chombers Pl., Vinelond
Hommer, Jon....Jefferson Rd., Clorksboro
Hapmon, Ruth....1424 Hoddon Ave., Comden
Haroschok, Theadoro....432 Howc Ave., Possoic
Horton, Williom....427 Dovis Ave., Northfield
Haser, Ethel....Bloomsbury Rd., Stewortsville
Howordell, Judith....271 Wilson Ave., Rohwoy
Howe, Veneta....331 Greenwood Ave., Gloucester
Huber, Antonio....P.O. Box 372, Waterford
Huber, Jaon....P.O. Box 372, Woterford
Hulleberg, John....232 Hopkins Ave., Hoddonfield
Hulst, Horold....4 Grove St., Penns Grove
Huntley, Robert....707 Sossofros St., Millville
Huskey, Volarie....509 Audubon Ave., Audubon
Hutchinsan, Mory....104 Delaware Dr., R.D. #1, Pennsville
Hutchinson, Russell....1053 Cedar Ave., Pitmon
Hutchinson, Terence....14 Cleorbrook Dr., Gibbsboro

I

Iofrate, Bernodine....288 Herbert Ave., Closter
Imburgia, Elizobeth....N. Spring Rd., Vinelond
Infante, Rosyne....21 S. Reod Ave., Runnemede
Ippolito, Ross....831 Almond St., Vinelond

J

Joblonski, Roberto....1226 Sheridon St., Camden
Jockson, Elviro....133 Monmouth St., Trenton
Jackson, Jesse....245 Bronch Villoge, Camden
Jackson, Rayno....11 W. Adoms Ave., Pleasontville
Jocabs, Samie....1545 N. Bowling Green Dr., Hoddonfield
Jacukiewicz, Alfred....7 Martin Ave., Sauth River
Jago, Mary....92 3rd St., Fards
James, Marvin....531 DeHall St., Egg Harbar City
Jedvel, Barbara....41 N. Dr., New 8runswick
Jahnsan, Charles....4601 Atlantic Ave., Wildwaod
Johnson, Geneva....Manraeville
Jahnson, Poul....1315 Prospect Ave., Linden
Jahnston, Edward....60 W. 68 St., New York City, N. Y.
Jahnstane, James....14 Pawnee Rd., Hinella
Jahnstone, Margaret....2 Catherine St., Long Bronch
Janes, Daris....247 W. High, Cloytan
Janes, Jacqueline....1055 Wilson Ave., Teaneck
Jones, Vernie....425 Henry St., Camden
Joyce, Thamas....Whitney Ave., Glassbara

STUDENT DIRECTORY

K

Kaiser, Alice.....East Chestnut Ave., Vineland
Kane, Charles.....78 DuBois Ave., Waadbury
Kapczynski, Alan.....105 7th Ave., Mt. Ephraim
Kaplan, Bradley.....420 Manmauth St., Glaucester
Kaplan, Janice.....R.D. #1, Box 566, Lakewaad
Karter, Thaddeus.....Burnt Mill Rd., Ashland
Kauffman, Marion.....704 Kings Highway, Haddon Heights
Keeber, Georgia.....7 River St., Phillipsburg
Kelley, Hillary.....236-B Princeton Rd., Barringtan
Kellner, Hatha.....S. Delsea Dr., Franklinville
Kelly, Naomi.....549 Oakland Ave., Runnemede
Kennedy, Winifred.....Cedar Ave., Westville Grove
Keaugh, Kathleen.....514 Jeffersan Ave., Rahway
Keyek, Eugene.....15 Cedar Ave., Glossbora
Keyek, Sue Dawney.....15 Cedar Ave., Glassbora
Kidstan, Ingaburg.....S. Main Rd., Vinelond
Kiger, Dolores.....19 Swedesboro Rd., Mullica Hill
Killen, Florence.....B Buttan wood Rd., Essex Fells
Killaran, Marian.....Bridgetan Pike, Mullica Hill
Kinneally, Doris.....680 Seminary Ave., Rohway
Kinsell, Tysan.....R.F.D. #1, Elmer
Kiple, Girard.....640B Winchester Ave., Atlantic City
Kirby, Dorothy.....120 E. Heldreth Ave., Wildwood
Kirkbride, Rabert.....Main St., Barnsbara
Klabe, Linda.....210 White Horse Pike, Haddon Heights
Klein, Charlene.....441 Waadland Pl., Leonia
Kleinbard, Kolman.....125 W. Commerce St., Bridgetan
Klenshaw, Morgaret.....153 Ookland Ave., Auduban
Klepac, Thaddeus.....41 Woodland, Woodbury
Knestaut, Jacqueline.....149 Marshall Ave., Paulsboro
Knight, Judith.....Hillside Ave., Allandale
Kona, Margaret.....2504 Tindaro Terr., Atlantic City
Karnicki, Jeanine.....36 Creston Ave., Auduban
Krane, Carol.....6 Cedar Court, Raasevelt
Kreider, Glaria.....27 Browning Ave., Moorestown
Krapat, Hildegarde.....R.D. #1, Salem
Kuebler.....B45 Solem-Quintan Rd., Salem
Kurtz, Narma.....Avis Mill Rd., Woodstawn
Kuyper, Marjorie.....366 Bank St., Bridgeton

L

Lacue, Dale Larzelere.....264 Audubon Ave., Auduban
LaMarra, Regina.....543 West St., Camden
Lamnin, Charlatte.....W. Walnut Rd., Vineland
Lamnin, Jaseph.....W. Walnut Rd., Vineland
Landwehr, Irene.....390 Whitewaad Rd., Unian
Lange, June.....159 Center Ave., Chatham
Lappin, Patricia.....11 Hay Ave., Nutley
LaRue, Loroin.....177 Sylvania Ave., Neptune City
LasCorides, Mezzie.....31 W. Main St., Millville
Laub, Karl.....223 Washingtan Terr., Audubon
Lauterschlaeger, Karen.....199 Highfield La., Nutley
Lauver, Valerie.....234 Seneca Pl., Westfield
Lavin, Caral.....44 Ridgeway Ave., Oaklyn
Lawlor, Cecilia.....4 Hemlack St., Mt. Hally
Lawlor, Marie.....5 Montana Ave., Port Monmouth
Lawson, Jaan.....R.F.D. Cope May Court House
Laye, Joan.....Bax 351, Raute #1, Newfield
Ledden, Daris.....R.D. #1, Manroeville
Lehman, Danald.....E. New St., R.D. #1, Glassbora
Lehr, Mary Lou.....31 S. Haad Ave., Auduban
Lemon, Florence.....329 Bensan St., Camden
Leninerman, Janet.....B116 Balfaur Rd., Delair
Leusner, Bruce.....134 Powelton Ave., Woodlynne
Levani, Mary.....N. Brewster Rd., Vineland
Levay, Judith.....217 Nassau St., New Brunswick
Levin, Jacqueline.....608 Delsea Dr., Westville
Levy, Theadare.....316 W. Kings Highway, Mt. Ephraim
Lewis, Charles.....Main St., Barnsbora
Lewis, Diane.....4 E. Mechanic St., W. Cope May
Libby, Robert.....10th & Red Bank Ave., Tharofare
Libra, Antainette.....227 44th St., Sea Isle City
Lindner, Harry.....1 Oakview Rd., Merchantville
Lingsch, Albert.....234 Dorer Ave., Hillside
Lipsky, Sheila.....604 Edgewoad Ave., Trenton
Liss, Miltan.....27 Terrace Ave., Camden
Lloyd, Betty Ann.....490 Cliff Rd., Sewaren
Llayd, David.....South Dennis
Llayd, Everett.....Rt. 7, Bridgeton
Lockett, Jaanne.....204 Emerson St., Woadbury
Lodge, Lillian.....81B Harrington Caurt, Point Pleasant
Lodge, Patricia.....Peer Rd., Greenwich
Loeb, Helen.....103 Franklin Rd., Glassbara
Long, Barbara Newell.....11 Holly Terr., Bridgeton
Long, Martha.....209 Waad-Ridge St., Wood-Ridge
Long, Williom.....Bax 15, Clarksbora
Lore, Wilbert.....Delsea Dr., Sewell
Lubront, John.....1195 Sycamore St., Camden
Lucos, Corole.....60 Saybraok Ave., Trenton
Lucas, Lawrence.....10 Weppervill Way, Audubon
Luciano, Patricia.....Central Ave., Minotola
Ludwick, Joon.....43 Spring Lake Dr., Clementan
Ludwick, John.....43 Yale Ave., Glaucester
Luhman, Andrew.....404 5th St., Bradley Beach
Luisi, Joy.....539 N. 2nd St., Vineland
Lukas, Elsie.....1B0 E. Solem Ave., Sewell
Lupinetti, Jeanette.....S. Pemberton Rd., Burlington
Lurio, Judith.....750 E. Front St., Apt. 7-D, Plainfield
Luther, Linda.....Box 215, Princeton Jct.
Lykens, Audrey.....R.D. #3, Salem
Lynch, Farrell.....142 Vine St., Bridgeton
Lynch, Mary Ellen.....255 Ocean Ave., Lakewood

Mc

McBride, Paul.....1001 Lyndale Ave., Trentan
McCann, Eugene.....Almond Rd., Vineland
McClelland, Charles.....410 Haddon Ave., Callingswood
McCallum, Peggy.....R.D. #2, Fire Rd., Pleasantville
McCullough, Carol.....310 University Blvd., Glassbara
McCurdy, Alona.....Delsea Dr., Franklinville
McDonald, Suson.....145 Ravine Dr., Matawon
McDuffie, Robert.....1917 Hummack Ave., Atlantic City
McGinnis, Francis.....611 Vine St., Camden
McGonigla, William.....115 4th Ave., Cape May
McGraorty, Mary.....1106 S. Broadway, Pitman
McHenry, Kothy.....Bax 211, R.D. #1, Lakewaad
McKeever, M. Aleen.....433 Glen Ave., Laurel Springs
McKenno, Morgaret.....B04 Lake Ave., Waodbury Heights
McKenzie, Jael.....Weymouth Rd., Newfield
McMoth, John.....221 N. Mantpelier Ave., Atlantic City
McNesby, Michael.....6 Robin Rd., Cardiff
McNulty, Joan.....121 Addisan Ave., Westmant

M

MacBride, Elsie.....324 E. Maple Ave., Lindenwood
MacElray, Dorathy.....Bax 31, Ship Bottom
MacEwen, Mary.....2905 Centre St., Merchantville
MacKenzie, Alice Pockard.....409 Grandereiu Ave., Pitman
Magosin, Adolph.....410 Caroline St., Key West, Flarida
Mahoney, Mary.....409 S. Broadway, Pennsville
Maillet, Ann.....Tuchahae Rd., Box 1B7, Buena
Makin, Thamos.....B29 Morgan Ave., Palmyra
Moltese, Franklin.....Summer Ave., Minotola
Manchee, Borbara.....115 Mercer Ave., Springlake
Monel, Danold.....40 1st Ave., Mantua
Manganelli, Raseann.....165 Andersan St., Trentan
Manian, Edward.....212 Cedar St., Lakehurst
Manion, Mano.....B24 Bergen St., Gloucester
Marcantonio, Marie.....2775 Larchmont Rd., Unian
Marcozzi, J. Deanna.....927 Mt. Vernon Ave., Haddanfield
Marino, Jaseph.....335 Wood St., Vineland
Markert, Marjarie.....11 N. 23rd St., Eost Orange
Markiewicz, William.....Hollis Ave., Merchantville
Marks, Marguerite.....370 N. 34th St., Comden
Marsholl, Patricia.....R.D. #2, Monroeville
Marsholl, Shirley.....Box 37, Mizpah
Marshall, Thomos.....1B N. Haddon Ave., Atlantic City
Martin, Betty Jane.....1050 Forest Dr., Ancora
Martin, Clarence.....B Cambria Ave., Pleasantville
Martin, Movita.....B23 Koighns Ave., Camden
Mater, John.....23 W. Decatur Ave., Pleasantville
Mathis, Ruth Ann.....21B E. 3rd Ave., Wildwood
Mauroff, David.....34 S. Delsea Dr., Glossbaro
Maxwell, Faye.....405-A Park Ave., Perth Ambay
Maxwell, Roger.....1436 W. Riverside Dr., Atlantic City
Maxwell, Ruth Anne.....109 E. Fern Rd., Wildwood Crest
May, Betty.....106 Lawrence Ave., Barrington

STUDENT DIRECTORY

Max, Samuel....102 Kressan Rd., Haddanfield
Mayoll, Narman....111 W. Windsar Ave., Atlantic City
Mayer, Jahn....521 Glen Ave., Laurel Springs
Mayers, Borbara....220 Virginia Ave., Auduban
Mazza, Priscilla....58 William St., Lang Branch
Mazzala, Lauis....732 Almand St., Vineland
Mazzani, Barbara....E. Oak Rd., Vineland
Meinzer, Marcia....171 Stantan St., Rahway
Meister, Albert....33 Linden Ave., Pitman
Melchione, Patricia....Drum Point Rd., Osbarnville
Melchiskey, Stephen....322 University Blvd., Glassboro
Melnyk, Ann....104 Pearl St., Camden
Mercantonio, Grace....212 Braad St., Gibbstown
Mercer, Patricia....10 S. Kenyon Ave., Margate
Mercoglanio, Marlene....1606 4th Ave., Asbury Park
Merrill, Cannie....730 White Harse Pike, Audubon
Merryman, Robert....300 11th St., Ocean City
Messersmith, James....633 W. Park Ave., Trentan
Messick, Joseph....1615 Crosslynne Ave., Waadlynne
Metcalfe, Barbara....186 Overlaak Ave., Belleville
Meyer, Hermine....P.O. Bax 34, S. Vineland
Meyer, M. Ronold....27 S. Lake St., Glassbora
Meyers, Hol....432 Brace Ave., Perth Ambay
Meyers, Soundra....222 Columbia Ave., Possaic
Michaud, Phyllis....Fort Mott State Park, R.D. #3, Salem
Michaud, Steve....Fort Matt Stote Park, R.D. #3, Salem
Middleton, Sally....Pacific Ave., Minatola
Mihlebach, John....219 Chestnut St., Mantua
Milonesi, Jaan....Cimina Blvd., Vinelond
Miller, Augusta....401 White Harse Pike, Magnolia
Miller, Bruce....623 E. Vine St., Millville
Milai, Rasemarie....9 Hally Terr., Bridgeton
Minhoff, Avaleen Hannan....322 E. Church St., Blackwood
Mischlich, William....348 London Ave., Egg Harbar
Misienicz, Edurna....Main & Weymauth Rds., Vineland
Mitchell, Myra....Bax 2, Almanessan
Mancrief, Helen....506 Crafton Ave., Pitman
Mooney, David....3005 Fairmant Ave., Atlantic City
Moore, Barbara....204 E. 1st Ave., N. Wildwood
Moore, Beverly....302 Warwick Rd., Lawnside
Maore, Chorlotte....1405 H St., Belmar
Moore, Christie....R.D. #2, Elmer
Moore, Daniel....22 Elm Ave., Pitman
Morey, Rita....720 E. Oxford St., Vineland
Margan, Carale Ann....19 Hampton Rd., Westmant
Marris, Wesley....W. Lawrence St., Milltawn
Mortan, Albert....505 Spruce Ave., Pitman
Marton, James....603 W. 6th St., Palmyra
Moschella, Vincent....15 W. Vassar Rd., Audubon
Mascicki, Sonia....1166 Martan St., Camden
Moser, Joyce....67 Rose St., Phillipsburg
Mostz, Doris....510 Sharp St., Millville
Mattola, Rosalie....Harding Highway, Buena
Moyer, Melvin....38 S. Delsea Dr., Glassbara
Muller, Mary Beth....635 Maple Ave., Haddanfield
Mullen, Virginia....817 Morris St., Glaucester
Murroy, Evelyn....107 N. 34th St., Camden
Murtagh, Judith....222 Poplar Ave., Linwaad
Murtho, Mary Ellen....716 Woodlond Ave., Camden
Muschal, Caralyn....21 Middletan Dr., Yardville Heights, Trentan
Musta, Lais....33 Darsett Rd., Wanamassa
Myers, Janet....406 Marris St., Waadbury
Myers, Sandra....6233 Wisteria Ave., Pennsauken

N

Nanfeldt, Karen....74 Falmauth Ave., E. Patersan
Nast, Caral....East Mill St., Mt. Hally
Nasuta, Jaann....91 Christie Ave., Cliftan
Neale, Kathleen....R.D. #1, Glassbara
Nesbitt, Shirley....223 Church St., Swedesbora
Newman, Esther....454 Wesley Ave., Pitman
Nickersan, Raberta....231 Claremont St., Mantclair
Niles, Nancy....35 Jefferson Rd., Princeton
Nochumsan, Rayna....914 Stuyvesant Ave., Trentan
Noecker, Martha....2805 Garfield Ave., Camden
Nanemaker, Robert....3205 Leslie Ave., Merchantville
Narkus, Norma....1324 Newton Ave., W. Callingswood
Norton, Robert....Summer Ave., Minatola
Nulty, Barbara....509 Washington Ave., Avan
Nutt, Patricia....735 S. Valley Ave., Vineland
Nutt, Robert....2200 41st St., Pennsauken
Nygoard, Corol....838 Oak Ave., Moywoad

O

Obner, Marilyn....373 Sherwaod Rd., Union
Oehlers, Edward....Monroeville
Oehlers, Bernard....94 Virginia Ave., Westmant
O'Grody, Catherine....Wigwam Rd., Locust
Ollino, Mai....T-638 Deerfield Dr., Seabrook
Olt, Barboro....1109 Empire Ave., Camden
O'Malley, Patricia....Winslaw Rd., Williamstawn
O'Neill, Betsy....217 Maine Ave., Erlton
Onion, C. Jone....294 E. Broadway, Salem
Ortlieb, Sandra....330 Cypress Ave., Woadlynne
Oteri, Peter....301 S. Warwick Rd., Samerdale
Owens, Lucille....18 Word St., Salem

P

Padgett, Jaanne....Waadstawn Rd., Mullica Hill
Paifer, William....127 Prospect St., Merchantville
Palmer, Judith....419 2nd St., Haddan Heights
Pala, Lean....12 W. Mantua Ave., Wenanan
Pancoast, Charles....228 S. 37th St., Brigantine
Paparone, Joonn....33 N. Brighton Ave., Atlantic City
Pape, Helen....Box 267, Pitman
Park, Fannie....132 New Jersey Rd., Brooklown
Paskert, Georgianna....8 S. Maple Dr., Vinelond
Pasler, Rudalph....510 W. Franklin, Glassbara
Pasquale, Don....9 Glenn Terr., Vineland
Passarella, Katherine....532 Grape St., Hammantan
Passetti, Diane....95 S. Myrtle St., Vineland
Patchefsky, Laurette....526-B Pfieffer St., Camden
Patton, George....18 Virginia Ave., Westmant
Pazlia, James....429 5th Ave., Bellmawr
Pear, Roseanne....717 E. Clements Bridge Rd., Runnemede
Peorce, Joyce....715 Grave St., Paint Pleasant Beach
Pedersen, Helen....42 Blackwaad Rd., Clementan
Peiffer, Mary Ja....1263 Flarence Ave., Plainfield
Pentany, William....107 W. Pleasant Ave., Pleasantville
Perestan, Phil....R.D. #2, Yardville Dr., Trenton
Perino, Alfred....72B S. 7th St., Vineland
Perugini, Patricia....Cedar Ave., Richland
Petit, Edward....1106 Atlantic Ave., Atlantic City
Pettisani, Anita....819 Almand St., Vinelond
Petit, Brenda....R.D. #5, Dawson Dr., Bridgeton
Phalines, Judith....751 Fairview Ave., Waodbury Heights
Pharazyn, James....12 E. Callingswoad Ave., Oaklyn
Phillips, Emily....5026 Garden Ave., Merchantville
Pincus, David....2212 Arctic Ave., Atlantic City
Pisono, Rosemarie....35 N. Baston Ave., Atlantic City
Pittara, Roseann....465 Chestnut Ave., Trentan
Pitts, Danna....282 S. Broad St., Penns Grave
Platterspiel, Lais....64 Lafayette St., Rumsan
Pakorski, Virginia....15 Koehler St., Glaucester
Palhemus, Ruth....R.D. #2, Fairfield Rd., Freehald
Pape, Jasephine....Englishtown Rd., Old Bridge
Parreca, David....217 Ellis St., Glassboro
Parter, David....318 Madisan Ave., Elizabeth
Porter, Margaret....536 S. 3rd St., Hammanton
Potter, Faith....125 Phila. Ave., Egg Harbor
Powell, Barbara....R.D. #3, Box 119, Freehold
Pawell, Genevieve....Pitman
Pawell, Walter....105 N. Broadway, Pitman
Pawers, Peggy....401 Grammercy Pl., Atlantic City
Powley, Arline....330 Oakwood Ave., Glassbora
Preiksat, Alberta....45 Highland Terr., Pitman
Price, Harry....105 University Blvd., Glassbara
Prickitt, Audrey....21 Ardmore Terr., Callingswaad
Priest, Jahn....644 Stokes Ave., Collingswaad
Pristas, Arlene....683 Jahnstone St., Perth Ambay
Praebstle, Non....3 N. Parker Ave., Atlantic City
Praud, Judith....Harding Highway, R.D. #1, Waadstawn
Pulasty, Elaine....48 Glen Court Ave., Fards

STUDENT DIRECTORY

Q

Quickmire, James ..... 701 Waad St., Vineland
Quinn, Dennis ..... 147 Gregary Ave., West Oronge

R

Racell, Lauise ..... R.D. #1, Elmer
Radcliffe, Raberta ..... 805 Archer St., Millville
Ragen, Patricia ..... 509 Highland Blvd., Glaucester
Rains, Rase ..... 1445 Kenwood Ave., Camden
Ralstan, Gladys ..... 132 Garfield Ave., Clementon
Rapa, Jaseph ..... 226 Royden St., Camden
Rapp, Sandy ..... 16 Calaris Ave., Millville
Rappa, Anthany ..... 207 East Main St., Pennsgrave
Ravitz, Harald ..... Maple Ave., Vineland
Reardon, Harriett ..... 208 44th St., Sea Isle City
Reardan, Phyllis ..... Mt. Laurel Rd., Maarestawn
Reaves, Radinell ..... R.D. #6, Gershal Ave., 8ratmanville
Reed, Samuel ..... Annapalis Rd. & Miramar Dr., Pennsville
Reed, Shirley ..... R.D. #1, Trenton
Reeves, Edwin ..... Alloway
Rehorkz, Arvine ..... 12 Randalph Pl., Keansburg
Reich, James ..... 359 St. Louis Ave., Egg Harbar
Reilly, Charles ..... 4415 Park Blvd., Wildwood
Renwick, George ..... 167 Kickbride Ave., Trenton
Resnik, Benjamin ..... 721 Yale Terr., Vineland
Reuther, Regina ..... 2789 W. Share Trail, Lake Mohawk
Rex, Joy ..... 610 S. Main St., Pleasantville
Rhodes, Danna ..... 185 Market St., Perth Amboy
Rice, Justine ..... 721 Raymere Ave., Interloken
Richards, Barbara ..... Grenloch Rd., Hurffville
Richardsan, Darathy ..... P.O. Box 60, Share Rd., Whitesbara
Rickens, Albert ..... Clements 8ridge Rd., R.F.D., Westville
Rieck, James ..... 867 4th St., Ocean City
Rieck, Sandra ..... 901 N. 10th St., Millville
Rieckman, Charles ..... 6 E. Clinton Ave., Oaklyn
Riley, James ..... Red Bank Ave., Thorofare
Rizk, Marian ..... 10 Cornell St., N. 8runswick
Raagers, Lauis ..... 602 Heston Rd., Glassbora
Rabb, Alice ..... 215 Swarthmore Rd., Glassboro
Robbins, Gearge ..... 22 S. Academy St., Glassbara
Raberts, F. Kathleen ..... 310 Rhade Island Ave., Somers Point
Rabinson, Barbara ..... 311 Park Blvd., Moorestown
Robinson, Bertha ..... 401 Broad St., E. Rivertan
Rabinson, Danna ..... 35 David St., Sauth River
Rabinsan, Dorine ..... 41 Simplex Ave., New Brunswick
Robinson, Helen ..... 606 Pine St., Camden
Robinsan, Judith ..... 15 Wildwoad Ave., Millville
Rabinsan, Rabert ..... R.D. #1, Elmer
Racap, Marjarie ..... 25 Marlyn St., Bridgeton
Rocco, Jeannette ..... 308 North Ave., Garwaad
Roche, Rachelle ..... Box 1273, Sparta
Rae, Marjarie ..... 97 Myrtle Ave., Edgewater
Ragers, Janice ..... Almand & Mill Rds., Vinelond
Roher, Ruth ..... 39 Delaware Ave., 8laamfield
Rahrer, Thomas ..... 112 Cherry St., Vineland
Ramano, Angela ..... 432 Quince St., Vineland
Rose, John ..... P.O. 8ox 63, Gashen
Rasen, Michael ..... 222 Bergen St., Braaklawn
Rasen, Renne ..... Graw Rd., Lakewood
Rosenberg, Ralph ..... Almand Rd., Vineland
Rosenblum, Sandra ..... 57 Southern Slape Dr., Millburn
Rassi, William ..... 64 Holly Hill Terr., Vineland
Ratz, Francis ..... Long Hill Rd., Neshanic
Rawand, Carol ..... 262 S. Haviland Ave., Audubon
Royce, Marcia ..... 141 New Pravidence Rd., Mauntainside
Rubin, Taby ..... R.D. Stokes Rd., Indian Mills
Rudraw, Haward ..... 115 Herbert St., Red Bank
Ruether, Larraine ..... 513 Dewey Parker Ave., Audubon
Rulan, Janet ..... 314 N. Main St., Glassboro
Runyon, Carale ..... 39 Bayden Ave., Maplewaad
Russa, Flarice ..... 259 Garfield Ave., Plainfield
Russa, Rasemarie ..... 619 Green St., Woodbury
Russa, Thamas ..... 223 N. Marris Ave., Atlantic
Rutherfard, Marian ..... 611 Washingtan Ave., Unian 8each
Ryan, Thomas ..... 66 Dartmauth St., Fords

S

Sagers, David ..... Westville Rd., Almonessan
Salimena, Richord ..... 621 Clinton St., Camden
Sallard, Barbara ..... 1817 Arctic Ave., Atlantic City
Saltzberg, Renate ..... 605½ Ocean Park, Bradley 8each
Sampsan, Jaan ..... 8 Spruce Rd., Ocean City
Sandifer, Ada Mae ..... Allenwood
Sanferraro, Rita ..... 1255 Decautur St., Camden
Sarneckey, Stephen ..... 337 Lawrie St., Perth Ambay
Scanlon, Edward ..... 4002 Ventnor Ave., Atlantic City
Schafer, James ..... 2590 Pine St., Calagne
Scheibe, Caralyn ..... 8ox 325, Manasquan
Schimolag, Kathleen ..... 14 Enterprise Ave., Trentan
Schleide, Jack ..... N. Mill Rd., Vineland
Schmidt, Eleanar ..... Rt. 38 & 3rd Ave., Merchantville
Schmurak, Barbara ..... 738 Undercliff Ave., Edgewater
Schneider, Adriono ..... 161 Palisade Ave., Emerson
Schoeck, Lois ..... 785 Lake St., Newark
Schoeh, Judith ..... 141 Highland Terr., Pitman
Schrufer, Eleanar ..... Mt. Laurel Rd., Maarestown
Schwalje, Kathie ..... Lafayette Rd., Metuchen
Schwartz, Beverly ..... 54 Oceanport Ave., W. Lang Branch
Scola, Gerald ..... S. Delsea Dr., Franklinville
Scott, Samuel ..... 115 Glenwood Ave., Samerdale
Scatt, Stanley ..... 1312 Tatum St., Woodbury
Searles, Rascae ..... Garrison Rd., Monraeville
Seibert, James ..... 406 W. Taylor Ave., Wildwaad
Seidner, Cynthia ..... 433 Simons Ave., Hackensack
Semon, June ..... 307 5th Ave., Belmar
Sesso, Anthony ..... 325 E. Olive St., Westville
Settanni, Delia ..... 537 S. 4th St., Camden
Shainline, Caral ..... 316 Cattell Ave., Collingswood
Shanahan, Gertrude ..... 740 2nd St., Dunellen
Sharkey, Donald A. ..... 437 E. 6th Ave., Roselle
Sharp, Robert ..... 188 Wolnut St., Bridgeton
Shelmire, Marian ..... Rt. 322, Mullica Hill
Shelton, Haward ..... 411 Carteret St., Camden
Shepherd, Jayce ..... 340 Avondale Ave., Haddanfield
Sherlock, Barbara ..... 127 Barclay Lane, Haddanfield
Shievlin, James ..... 400 W. Pine St., Wildwaad
Shinn, Grace ..... Stafford Ave., Manahawkin
Shipley, Joan ..... 108 E. High St., Glassbara
Sickler, Wallace ..... Blue Bell Rd., Williamstown
Sieben, Diane ..... 22 Lakeshare Dr. S., Shaugum Lake, Daver
Simpkins, Ruth ..... 531 N. 3rd St., Millville
Simpsan, Barbara ..... 605 Franklin St., Waadbine
Sipple, 8arbara ..... Waadbury Terr., Apts., Waadbury
Siralli, Virginia ..... Flemington Pike, Hammontan
Sisco, Joan ..... 322 Whippany Rd., Whippany
Skinner, Lora ..... 931 Manmouth St., Gloucester
Slusar, Caralyn ..... 223 Vonneman Ave., Swedesbora
Small, Janet ..... 80 Collings Dr., Williamstawn
Smith, Ann ..... 16 Haddan Ave., Westmant
Smith, Carl ..... 469 Hally Ave., Pitman
Smith, James ..... 939 Simpsan Ave., Ocean City
Smith, Lucienne ..... 412 Cherry St., Vineland
Smith, Nancy ..... 616 Westmoreland Dr., Trentan
Smith, Neil ..... 54 N. Delsea Dr., Glassbora
Smith, Richard ..... 4210 North Dr., Atlantic City
Smith, Rabert ..... R.D. #1, Buck Rd., Elmer
Snyder, Mary Jane ..... 434 Queen St., Woadbury
Sabelmon, 8arbara ..... 213 Wilmer St., Glassbora
Sabelman, David ..... 213 Wilmer St., Glassbaro
Solick, Barbara Ann ..... R.D. #6, Bridgetan
Saltis, Rose Mary ..... 29 N. Lacust Ave., W. Lang Branch
Saltys, Eugene ..... 21 Lees Ave., Callingswood
Sattile, Eleanor ..... 115 Lagan Lane, Bridgepart
Saviczki, Stephen ..... Rt. 2, Vincentawn P.O., Atsian
Spain, Wolter ..... 52 S. Ohia Ave., 8lackwood
Sparnicht, Helen ..... 64 Lakeshare Dr., Cliffwaad Beach
Spaulding, Irene ..... E. Main St., Whitesbara
Spelkoman, Rachelle ..... 19 Rachdale Ave., Raasevelt
Spencer, Tyrene ..... 364 Orange Rd., Mantclair
Spina, Grace ..... R.D. #1, Haines Neck Rd., Salem
Spinella, Anna May ..... Bax 419, Waterfard
Spinelli, Jaseph ..... 34 Harrison St., 8ridgetown
Spinnato, Maria ..... Tuckahae & Dutchmill Rds., Newfield
Squires, Rebecca ..... Delsea Dr., Franklinville

STUDENT DIRECTORY

Stalantay, Elaine.....2440 Liberty St., Trentan
Stauros, Irene.....227 Charles St., Westfield
Steelman, Joan.....7th Ave., Ashland
Steelman, Nancy Whitman.....532 Grape St., Vineland
Stellitano, Brenda.....Wertsville Rd., #256A, Hapewell
Stimelski, Patricia.....410 Delaware Ave., Riverside
Stinson, Laura.....4125 Witherspoon Ave., Pennsauken
Stisa, Dalares.....493 Jefferson Ave., Rahway
Stoops, Verna.....202 Vine St., Hammonton
Strats, Robert.....R.D. #1, Phillipsburg
Streaser, Ruth.....705 Plymouth Pl., Ocean City
Stringer, Barbara.....123 Linden Ave., Haddanfield
Stuebing, Teresa.....113 Washington Ave., Berlin
Stulman, Edward.....532 Grape St., Vineland
Stutz Joane.....B4 Main St., Keyport
Suchanaff, Stanley.....56 N. Myrtle St., Vineland
Sue, Mildred.....1342 Berkley Rd., Paulsboro
Suski, Edward.....131B Jocksan St., Comden
Suttan, Rabert.....43 Embury Ave., Ocean Grove

T

Talley, Harold.....120 Franklin Rd., Glassbara
Tanger, Yvanne Laper.....429 Elm Ave., Pitman
Tangarra, Rosanna.....43 Colonial Terr., Nutley
Tanner, Albert.....457 Tappon Rd., Tenofly
Tatarko, Elsie.....77 Hillcrest Dr., Wayne
Taylor, Laurvretta.....R.D. #7, Rosenbayn Ave., Bridgetan
Tegge, Marianna.....439 W. Center St., Waadbury
ten Brink, William.....2710 Arctic Ave., Atlantic City
Tharp, Barbara.....67 Chestnut Ave., Vinelond
Thampson, Pauline.....315 Victaria St., Glossbaro
Tiedemann, Carol.....Quarters H 27, NAS, Chincoteogue, Va
Tiedemann, Susan.....Quarters H 27, NAS, Chincoteague, Va.
Tirelli, Catherine.....512 Cherry St., Vineland
Tadd, Jacqueline.....331 Sussex Rd., Waad-Ridge
Tomasella, Jeon.....321 S. 2nd St., Hammonton
Tamassone, Corol.....Mayslanding Rd., Blue Anchor
Torgoff, Elaine.....1181 Lakewood Rd., Toms River
Touchton, Mary Lau.....130 Mechanic St., Cape May Court House
Toughill, Jeffrey.....407 VillaNova Rd., Glassbaro
Tozoni, Ann.....230 N. Woodbury Rd., Pitman
Transferini, Ugo.....Harding Highway, Londisville
Travaglione, Anthony.....N. Delsea Dr., Newfield
Travaglio, Veranica.....Harding Highway, Richland
Trebing, Ernest.....922 Kimber St., Camden
Trechock, Mike.....62 N. Main St., Glassboro
Trent, Richard.....47 Middlesex Ave., Menlo Park
Trent, Vera.....R.F.D. 310, Egg Horbor
Trimmer, Mary Jane.....40 Brookside Ave., Somerville
Trout, Robert.....161 Ohio Ave., Absecan
Tsokiris, Eleutheria.....35 6th Ave., Long Branch
Tuck, Ellenjane.....634 Wayne Ave., Hoddanfield
Tule, Walter.....R.D. #2, Hartford Rd., Maorestawn
Turtur, Phyllis.....325 Fernwaod Terr., Linden
Twaddell, Jahn.....9 Red Bonk Ave., Tharofore

U

Updike, Gail.....7B Irwin Pl., Trenton

V

Vaccorelli, Potricia.....301 Spring St., Red Bonk
Voil, Mary Ann.....31 Avandale Ave., Hoddonfield
VonEtten, Irene.....404 Beechwood Ave., Haddonfield
Von Fleet, Julione.....304 N. 7th Ave., Manville
Von Gerven, Vialet.....10 Lloyd Ct., Nutley
VonLeuven, Ruth.....747 Bolsom Way, Union
Von Molden, Louise.....R.D. #1, Freehold
Van Note, Doris Morie.....17 Oceon Ave., Manosquan
Von Sciver, Warner.....5th & Barnegat Ave., Ship Battom
Vorgo, Emmo.....1171 Fulton St., Rohway
Venturin, John.....619 West St., Glossboro
Venturini, Joseph.....731 Florence St., Camden
Verderoso, John.....1907 Boy Blvd., Ortley Beoch
Verlonder, Jomes.....Route 322, Swedesbora
Vignolo, Clare.....218 Villanovo Rd., Glassboro
Vize, Ann.....352 High St., Closter
Vogeding, John.....631 Greenwich Ave., Poulsbora
Voorhees, Susonne.....16 Silver Loke Ave., Nixan

W

Wagner, Barbara.....409 N. Bth St., Vineland
Walker, Ruth.....55 Hudson St., Freehald
Walls, Thomas.....2411 Arctic Ave., Atlantic City
Walter, Elizabeth.....35 Cattage St., Sauth Orange
Walters, Doniel.....R.D. Pleasant Mills Rd., Hammontan
Walters, Patricia.....10 Ward Ave., Auduban
Wolther, Joan.....304 Van Buren Ave., Teaneck
Walz, Jone.....112 S. Main St., Glossbora
Waples, Patricio.....121 Warwick Rd., Lawnside
Wore, Lynn.....101 Girard Rd., Glassbora
Woron, Lucille.....1036 Pierpont St., Rahway
Woters, William.....70B Drexel Ave., Atlantic City
Watfield, Jane.....6 S. Cambridge Ave., Ventnor
Watsan, Lois.....1300 Sylvan Ave., Haddan Heights
Weeks, Richord.....418-D Craftan Rd., Pitman
Weidner, Anne.....232 N. Delsea Dr., Claytan
Weimann, Caral Lee.....220 S. 29th St., Camden
Weisberg, Barbara.....16 Morningside Dr., Trentan
Weislow, Michael.....511 Ocean Park Ave., Bradley Beach
Weisner, Stanley.....11 S. Nashville Ave., Ventnar
Wells, Wesley.....592 Washingtan Terr., Auduban
Wendorf, Rabert.....172 E. Clintan St., Claytan
Werlock, Margaret.....531 W. Bth St., Clayton
Werner, Judith Anne.....75 Chewslanding Rd., Clementon
West, Janet.....930 S. 6th St., Comden
Whitaker, Noncy.....122 McKinley Ave., Dumont
Whiteside, Ann.....24 W. Wilmot Ave., Samers Point
Whiting, Bertha.....Jacksan Rd., Newtanville
Wigglesworth, David.....Chatham Lane, Mullica Hill
Wigglesworth, Etta Jane.....Chatham Lane, Mullica Hill
Wiggleswarth, Robert.....203 Laretta Ve., Mays Landing
Wilkins, Sandro.....123 N. Oak Ave., Pitman
Wilkinson, Dalores.....151 W. Academy St., Clayton
Wilkinson, Nancee Jill.....553 E. Holly Ave., Pitman
Willioms, Betty.....42 Lincoln Ave., Trenton
Williams, Eleanar.....Evergreen Parkway, Glassbara
Williams, Neil.....Dutch Tawn Rd., Kressan
Williams, Robert.....249 Cleveland Ave., Egg Harbar
Williams, Williom.....129 1st Ave., Glendara
Wilson, Darathy.....24 Highland Terr., Pitman
Wilsan, Elizabeth.....712 N. 7th St., Camden
Wilsan, Gardon.....1001 Highland Terr., Pitman
Wilsan, Mildred.....72 Hazel Lane, Pine Hill
Wilsan, Narman.....Woodstawn Rd., Waadstown
Winquist, Karen.....626 Woodbridge Ave., Avenel
Wirth, Dalares.....Brick Rd., Marlton
Wishnow, Adele.....Washingtan Valley Rd., Samerville
Wajtech, Karel.....37B Huguenat Ave., Unian
Waad, Carol.....221 Oakfard Ave., Delanca
Wooden, Kenneth.....41 Ridge Ave., Mt. Hally
Waadruff, Betsty.....R.D. #2, Blairstawn
Woods, Calvin.....Rhades Ave., Saddlertown, Haddanfield
Woads, Joann.....19 Stocktan St., Blaomfield
Wooton, Rabert.....33 S. Delsea Dr., Glassbara
Wriggins, Thomos.....Dennisville Rd., Petersburg
Wright, Chorles.....106 Hemlock Ave., Laurel Springs
Wright, Judith.....115 E. Fern Rd., Wildwood Crest
Wytioz, Potricio.....94 S. Munn Ave., Eost Orange

Y

Yanowitz, Edward.....Box 64, Richlond
Ylogon, Mory.....309 Worren Ave., Camden
Young, Almo.....50 Hedge St., Solem
Young, Delares.....492 N. Church St., Moarestown
Young, George.....R.D. #1, Box 3BA, Mays Landing
Young, Jeon.....2672 White Horse Pike, Cologne
Young, Wolter.....50 Hedge St., Salem
Young, Wilhelmino.....Seo Branch, Box 3024, Moys Landing

Z

Zorbatany, Danald.....2B5-A Lincoln St., Phillipsburg
Ziegler, Sue.....717 Grossmere Ave., Interloken
Zilick, Thereso.....195 Woshington Ave., Perth Amboy
Zimmermon, Lelo.....2B23 Constitution Rd., Comden
Zimmermonn, Richord.....127 Broadwoy, Laurel Springs
Zuber, Thereso.....220 Buttonwood St., Delanco
Zuber, Williom.....206 B. Monsfield Ave., Pitman

Lithographed by
RAE PUBLISHING CO.
22 Frink Street
Montclair, N. J.

Savitz
Learning Resource Center
Glassboro State College
Glassboro, N. J. 08028